Revision: 1 Drawn: CL Checked: MAB Approved: TJ Date: 2024-04-29

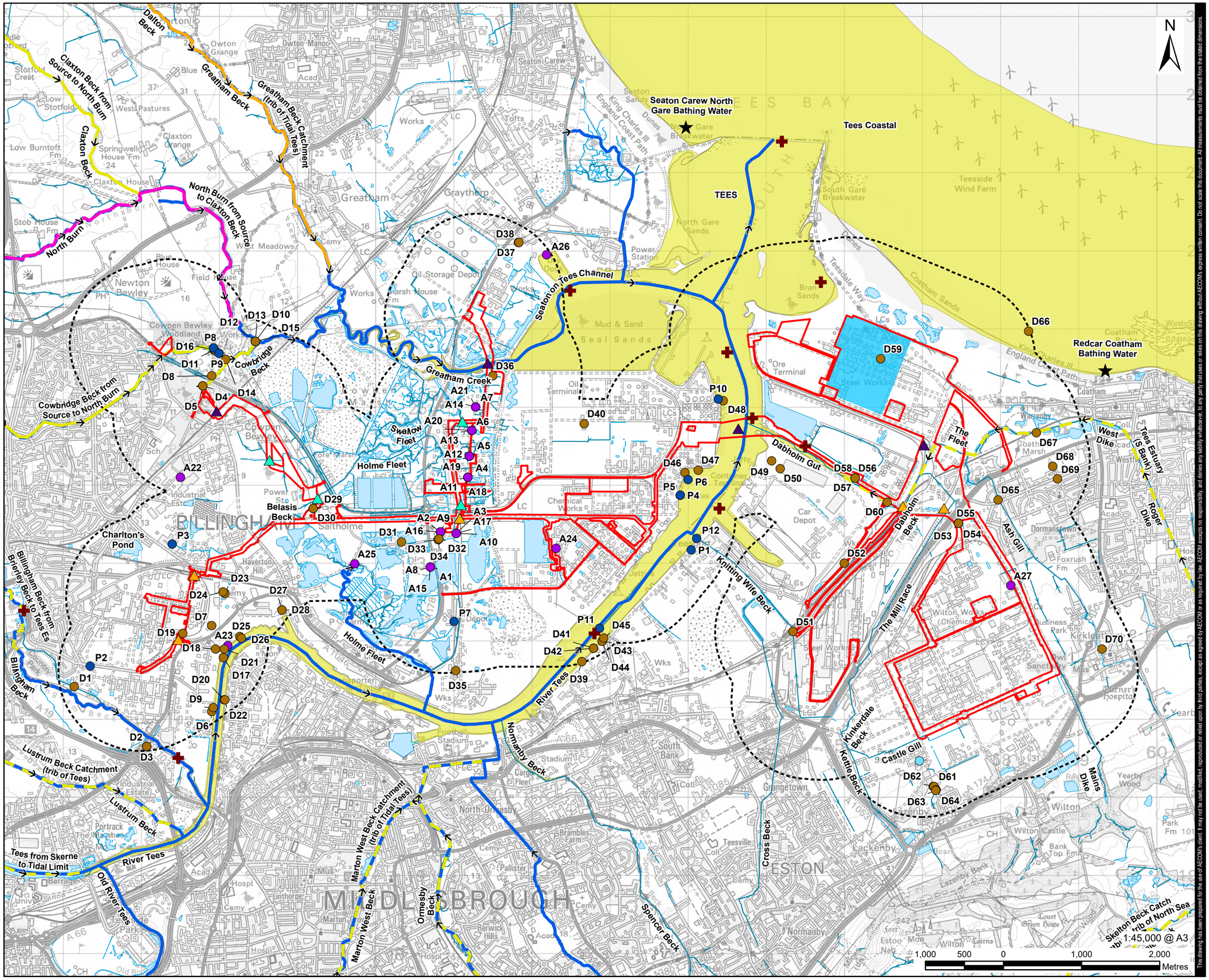

This drawing has been prepared for the use of AECOM's client. It may not be used, modified, reproduced or relied upon by third parties, except as agreed by AECOM or as required by law. AECOM accepts no responsibility, and denies any liability whatsoever, to any party that uses or relies on this drawing without AECOM's express written consent. Do not scale this document. All measurements must be obtained from the stated dimensions.

Filename: \\na.aecomnet.com\lfs\EMEA\Bristol-UKBR\2\Legacy\UKBR\2FP001\VOL 1\BE\Projects\Environmental\General\GIS\Projects\H2 Teesside\02_Maps\H2Teesside_ESH\H2Teesside_ESH_Water.aprx

AECOM

PROJECT

H2Teesside DCO

APPLICANT

H2 Teesside Limited

CONSULTANT

AECOM Limited
100 Embankment,
Cathedral Approach,
Manchester, M3 7FB
www.aecom.com

LEGEND

- Proposed Development Site
- Proposed Development Site - 1 km Buffer
- Main Site
- Private Water Supply

Proposed Watercourse Crossings

- Existing Pipebridge or Culvert
- Open Cut Crossing
- Trenchless Crossing

WFD Status

- Moderate
- Moderate (Heavily Modified)
- Poor
- Bad
- Moderate (Heavily Modified)
- Main River
- Ordinary Watercourse
- Surface Water Area

NB - TEES is a transitional WFD water body

NOTES

1: Reproduced from Ordnance Survey digital map data © Crown copyright 2024. All rights reserved. Licence number 0100031673.
2: © Environment Agency copyright and/or database right. Contains OS data © Crown copyright and database right (2024). Data available under the Open Government Licence v3.0
3: Contains Ordnance Survey Data © Crown Copyright and database right 2024.
4: © Environment Agency copyright and/or database right 2015. All rights reserved.
5: © Environment Agency copyright and/or database right 2022. All rights reserved.
6: Published using the Open Government License (OGL) version 3.0

ISSUE PURPOSE

Environmental Statement

PROJECT NUMBER

60689030

FIGURE TITLE

Surface Water Features and their Attributes

FIGURE NUMBER

Figure 9-1