

# Adults and Communities

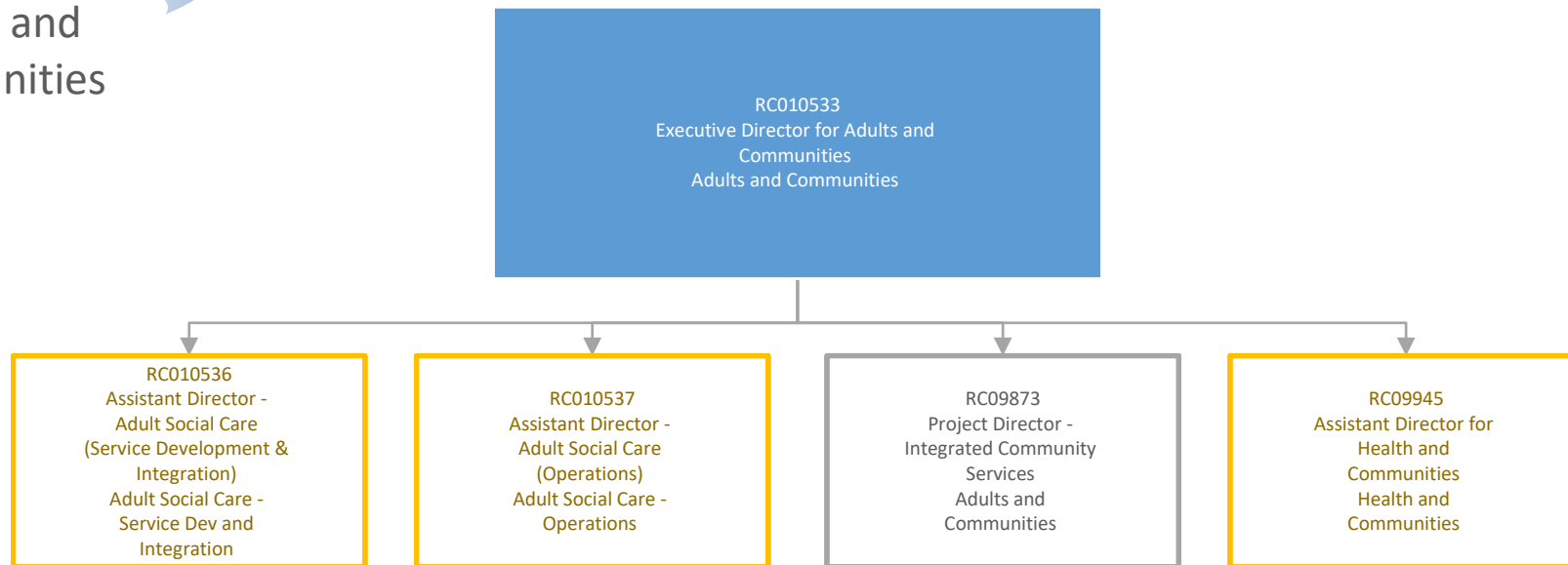

# Adult Social Care - Service Development and Integration

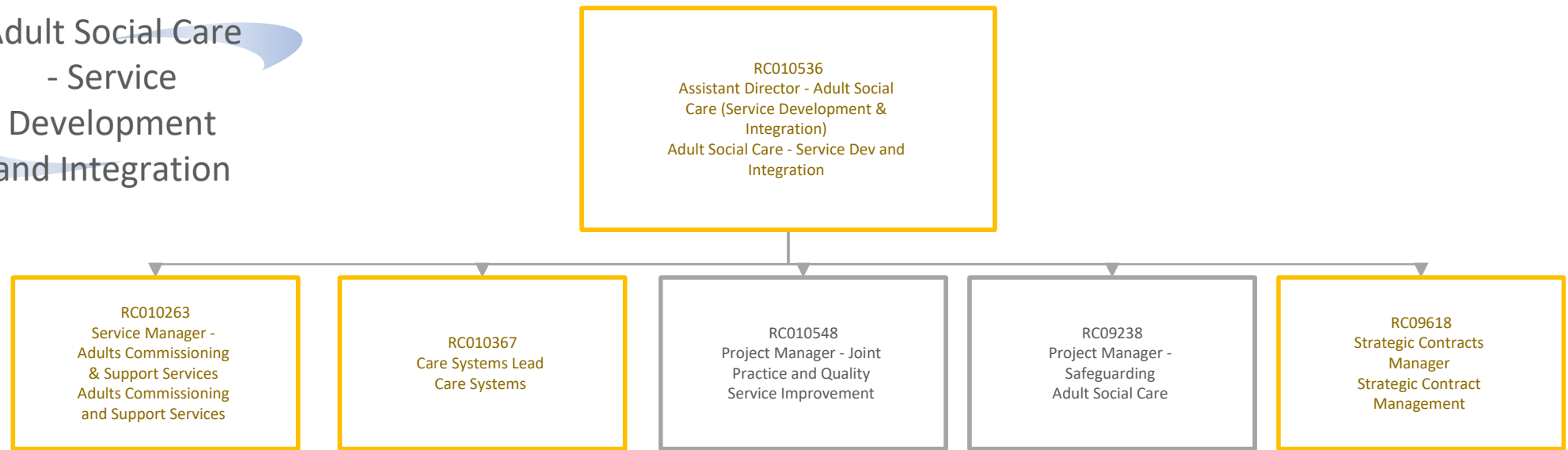

# Adults Commissioning and Support Services

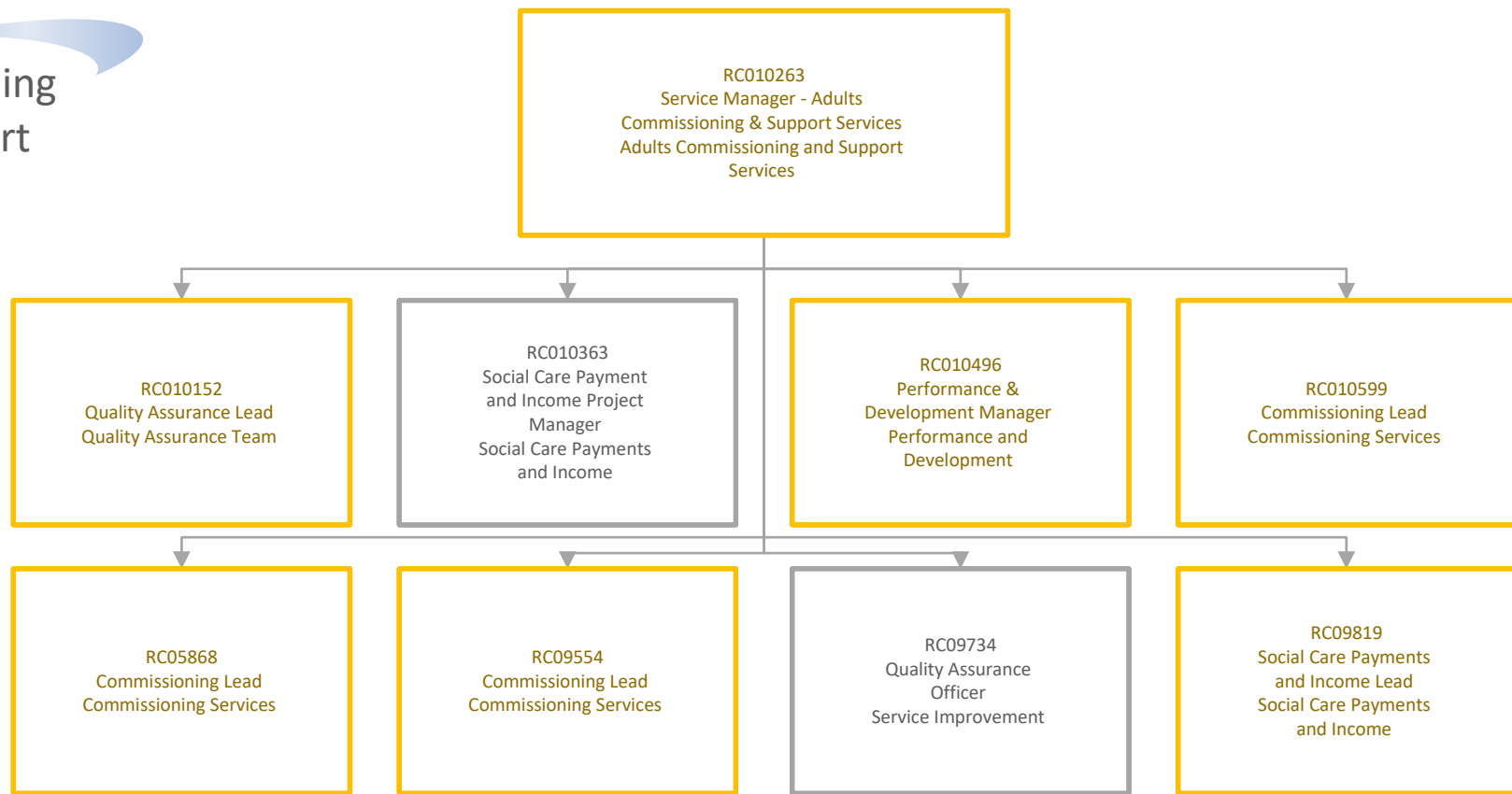



RC010152  
Quality Assurance Lead  
Quality Assurance Team

RC010189  
Care Home Quality Assurance Officer  
Quality Assurance Team

RC010360  
Quality Assurance Officer  
Quality Assurance Team

RC010361  
Senior Business Support Officer  
Quality Assurance Team

RC010697  
Quality Assurance Officer  
Quality Assurance Team

RC09161  
Business Support Officer  
Quality Assurance Team

# Performance and Development

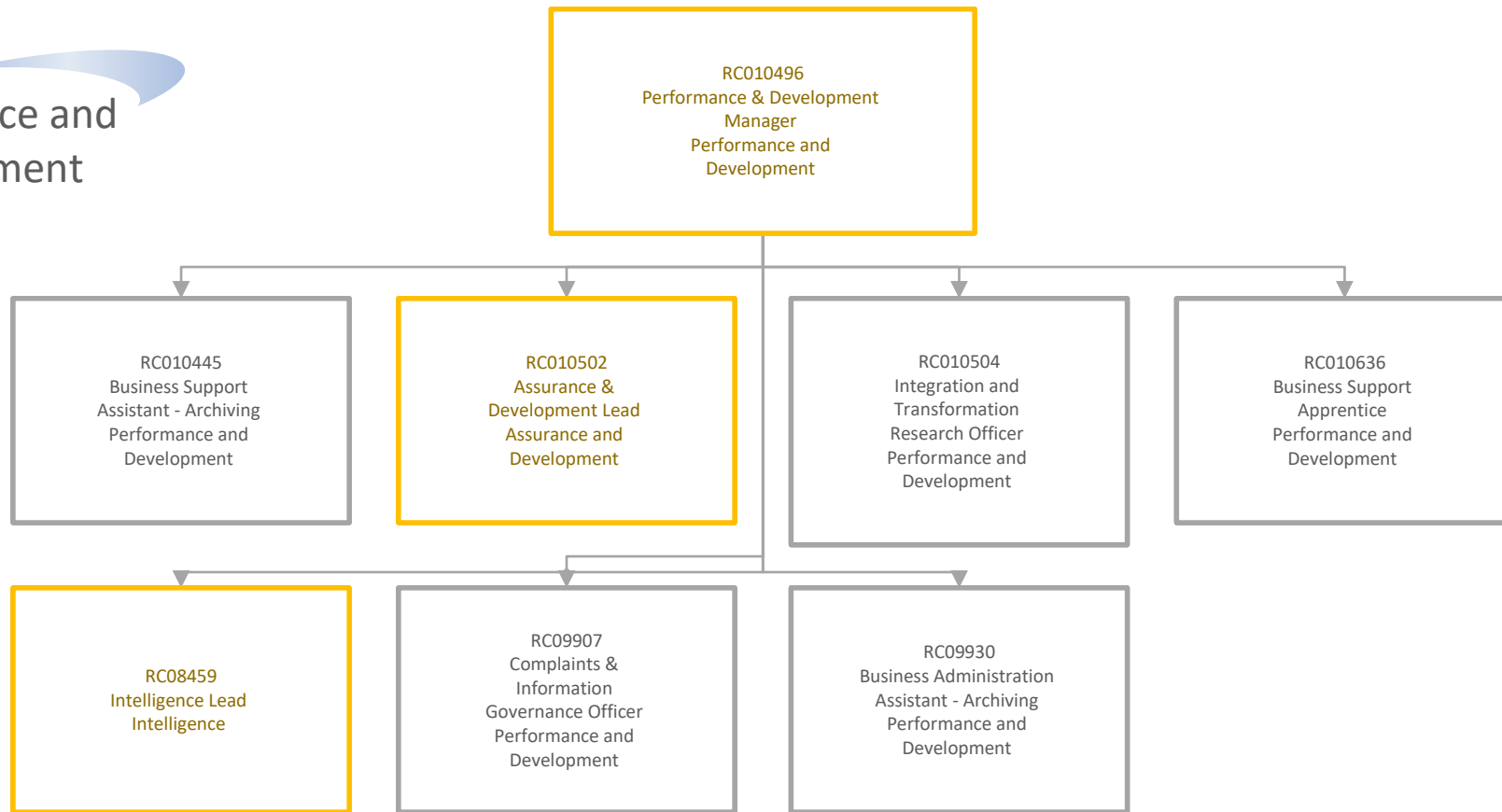

## Assurance and Development

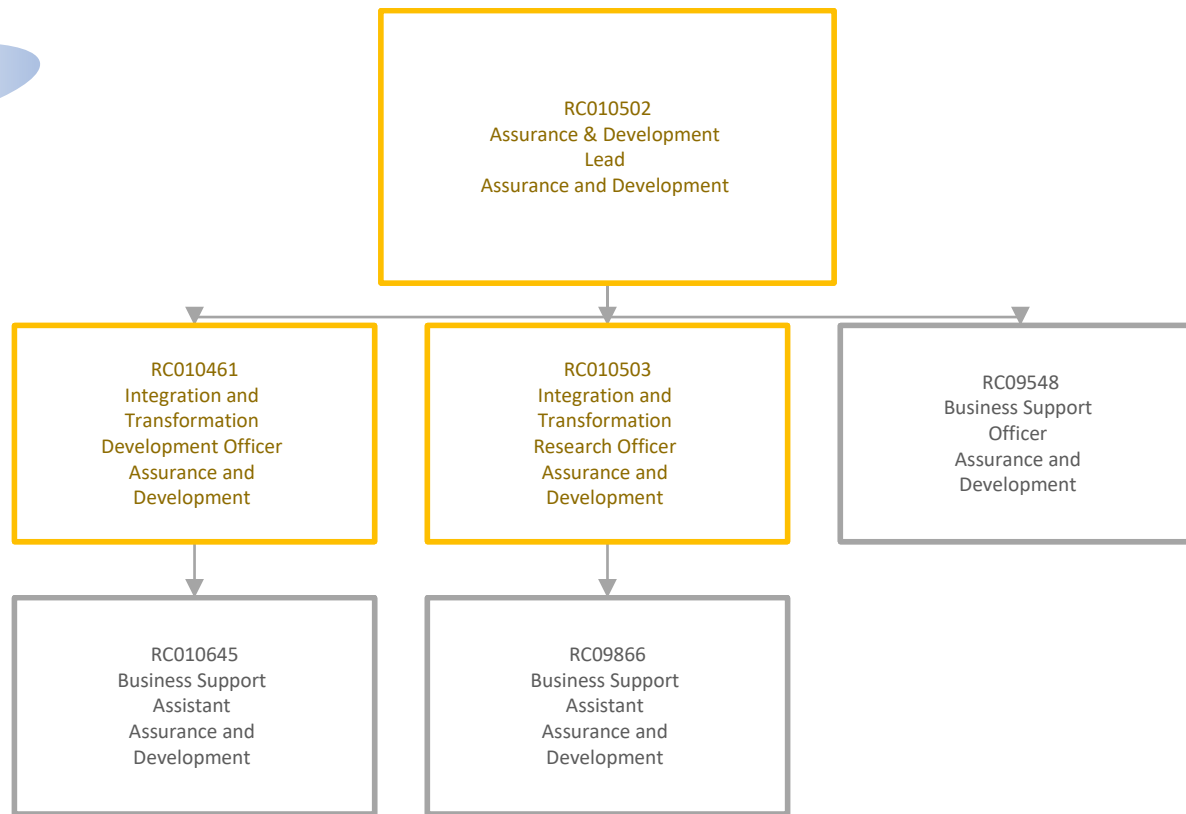



Intelligence

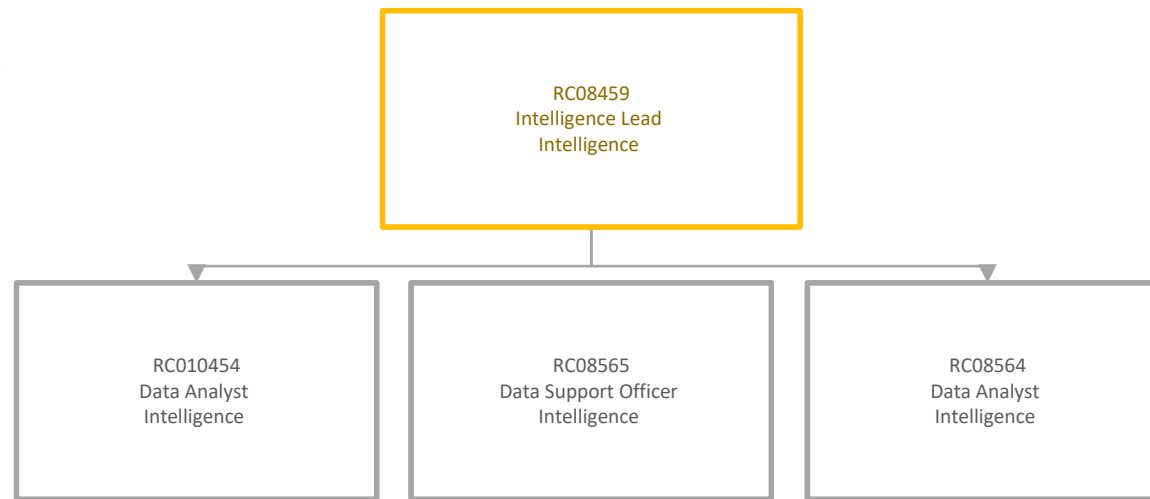



## Commissioning Services

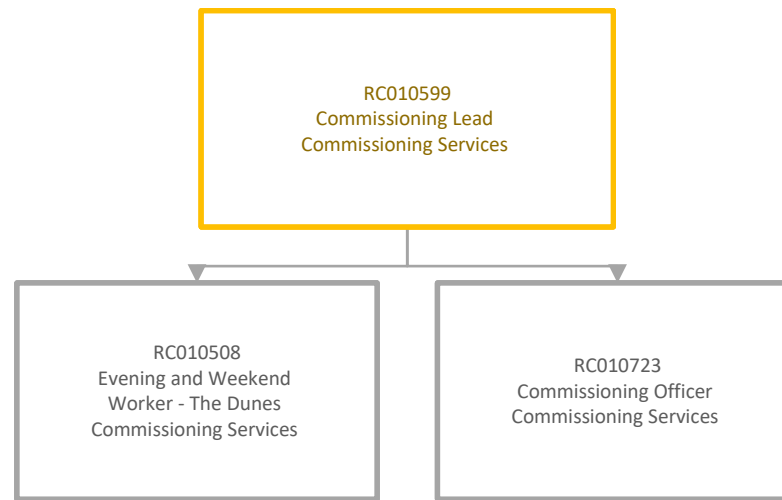





## Commissioning Team

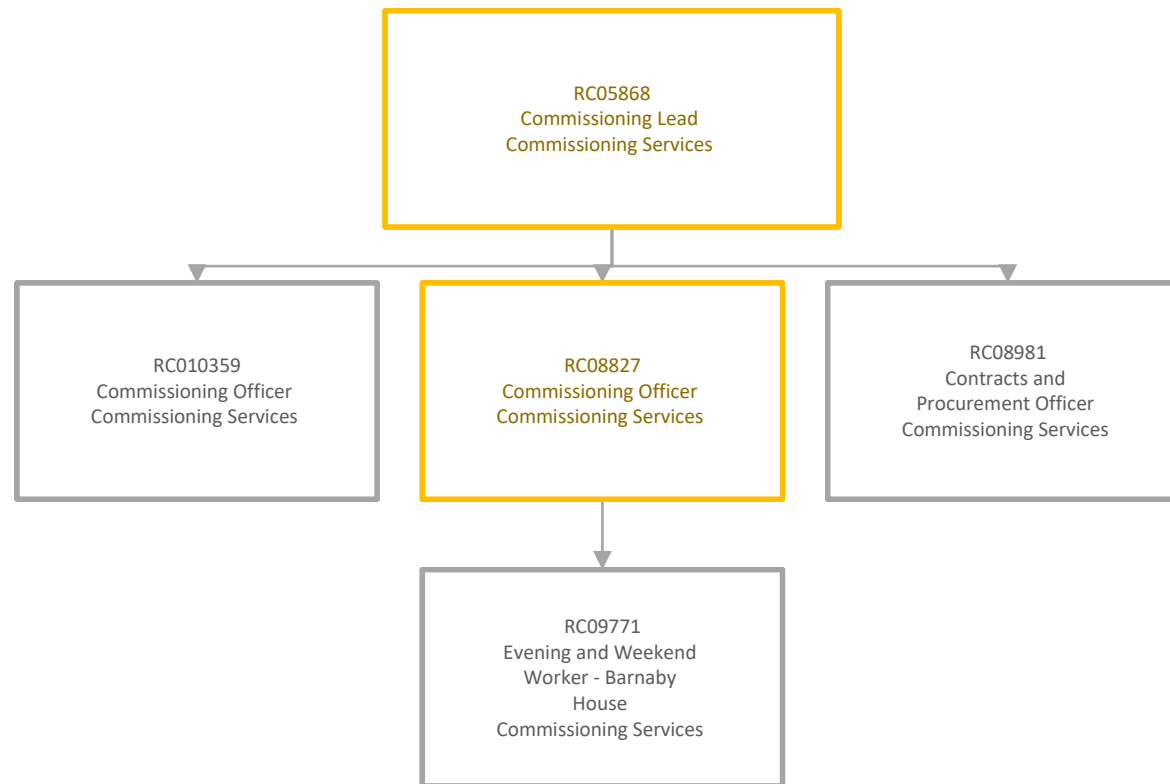



# Commissioning

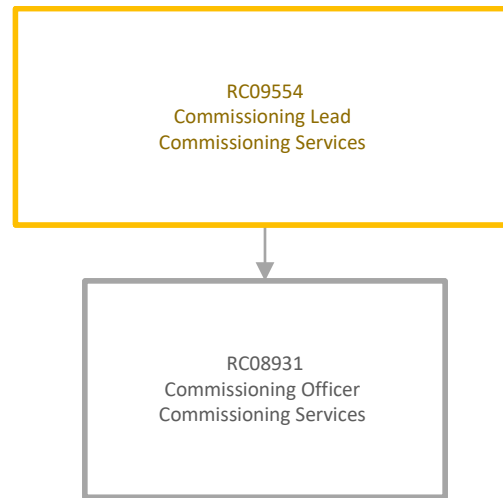

# Social Care Payments and Income

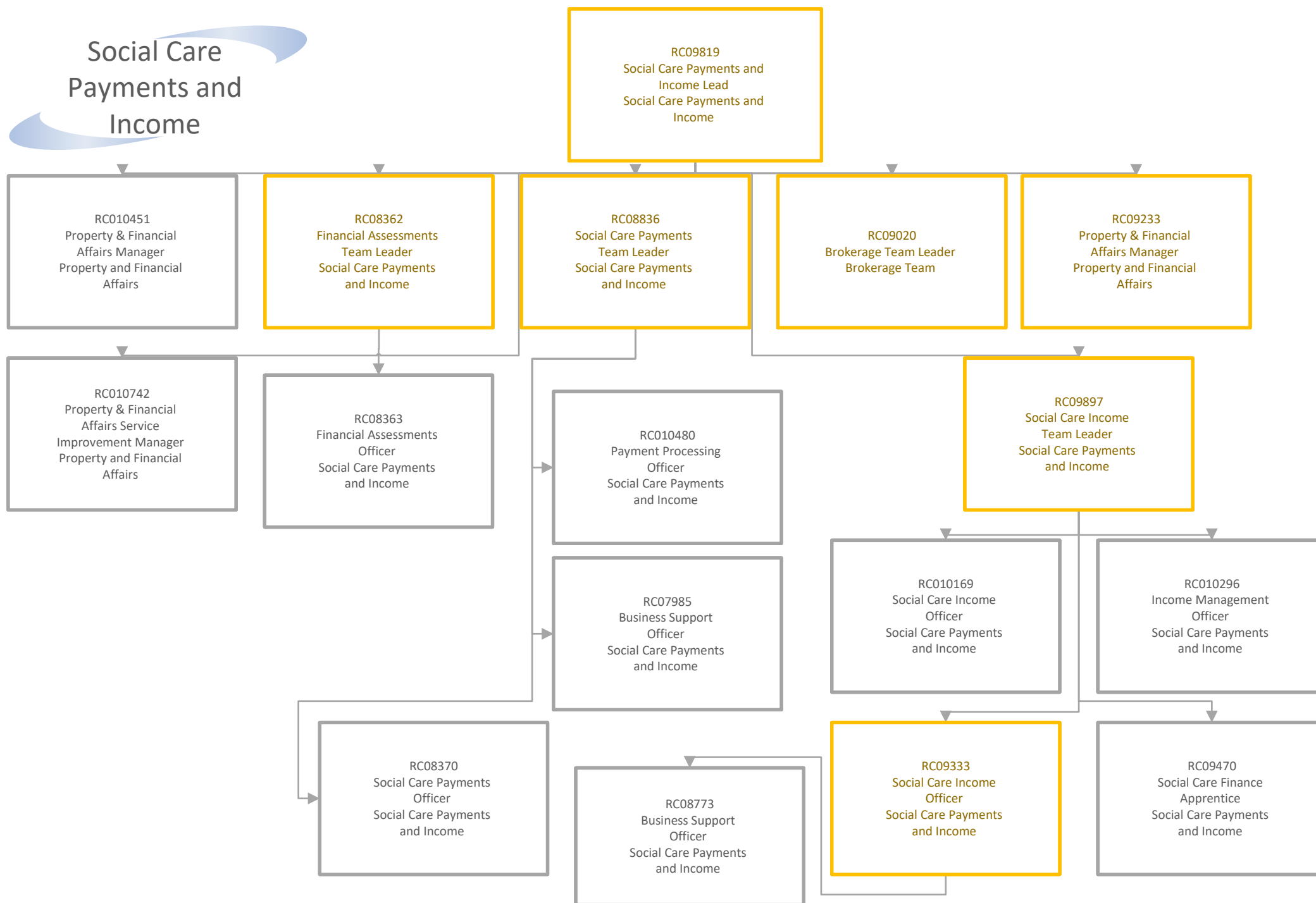

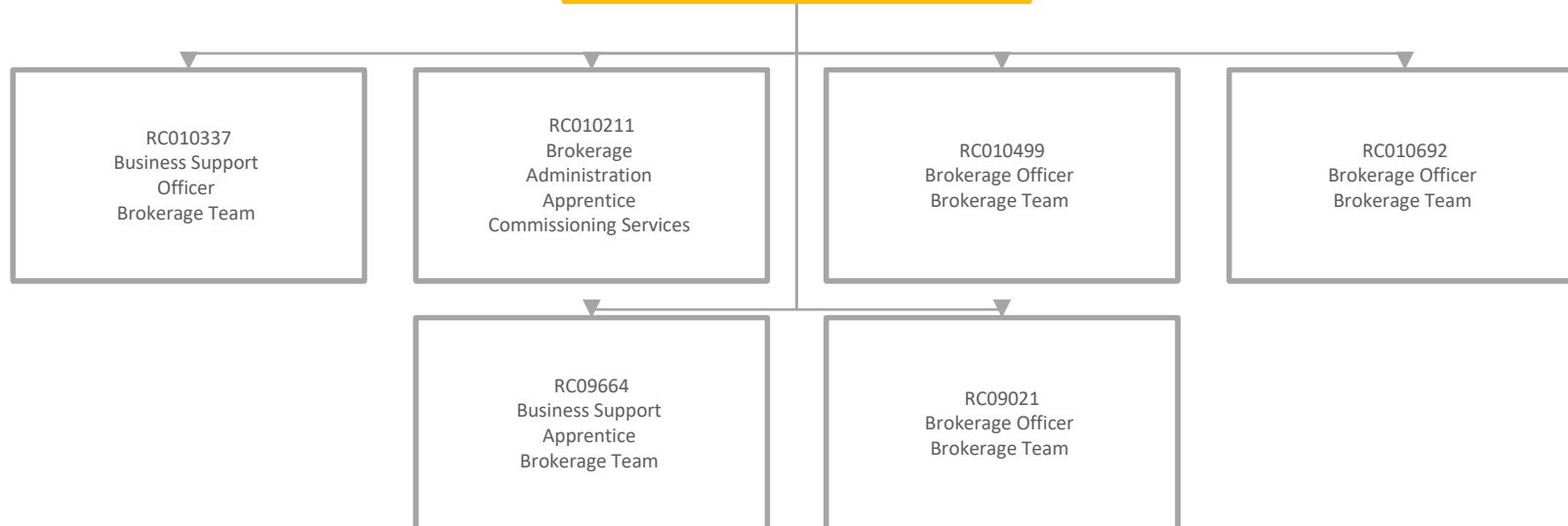



## Property and Financial Affairs

RC09233  
Property & Financial Affairs  
Manager  
Property and Financial Affairs

RC010459  
Property & Financial  
Affairs Officer  
Property and Financial  
Affairs

RC010652  
Property and Financial  
Affairs Compliance &  
Visiting Officer  
Property and Financial  
Affairs

RC010698  
Property and Financial  
Affairs Officer  
Property and Financial  
Affairs

RC08036  
Property & Financial  
Affairs Officer  
Property and Financial  
Affairs

RC09235  
Senior Property &  
Financial Affairs Officer  
Property and Financial  
Affairs

RC09236  
Business Support  
Officer  
Property and Financial  
Affairs

# Care Systems



# Strategic Contract Management

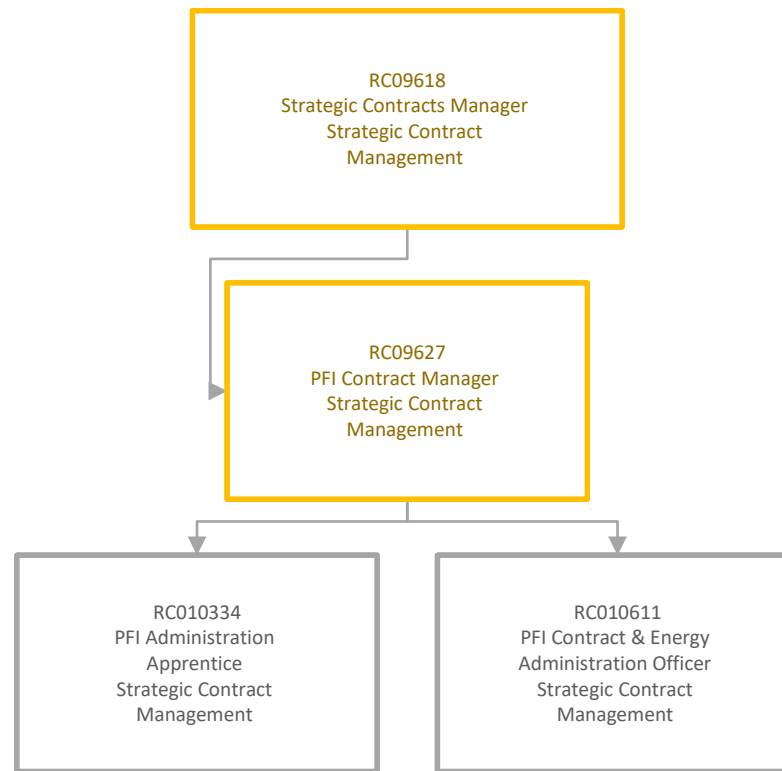

## Adult Social Care - Operations

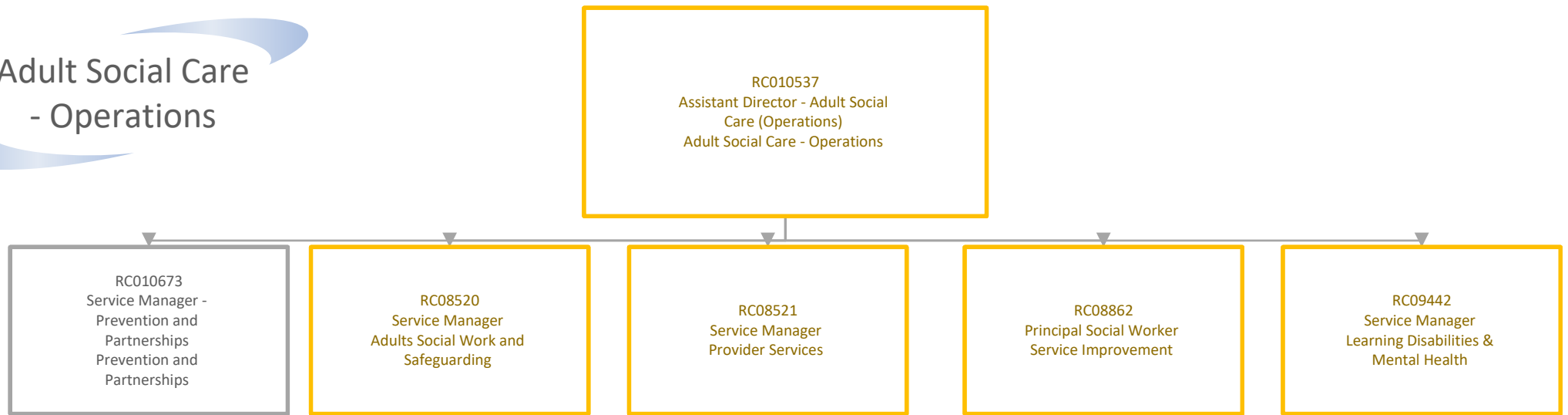



# Adults Social Work and Safeguarding

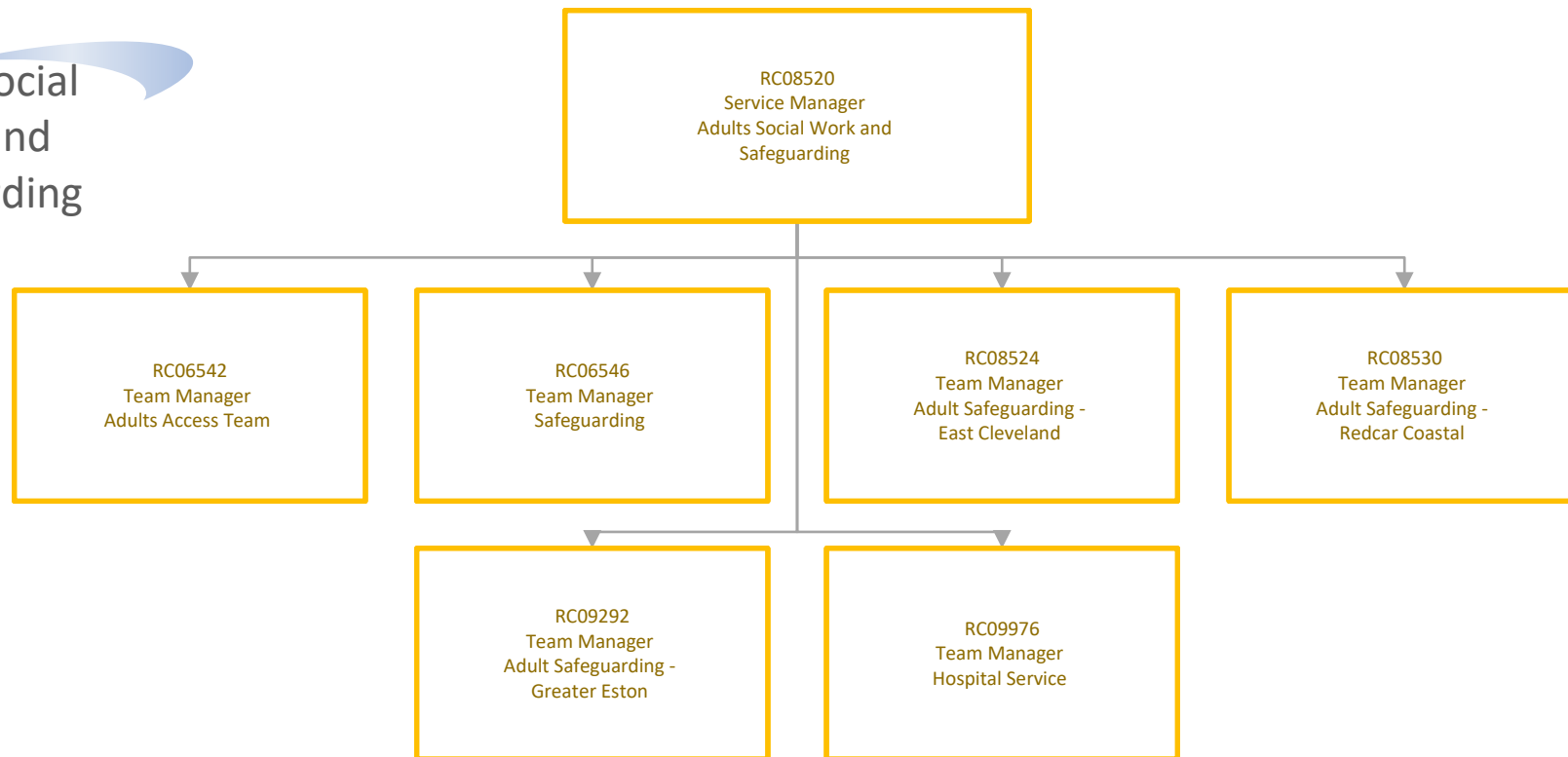

# Adults Access Team

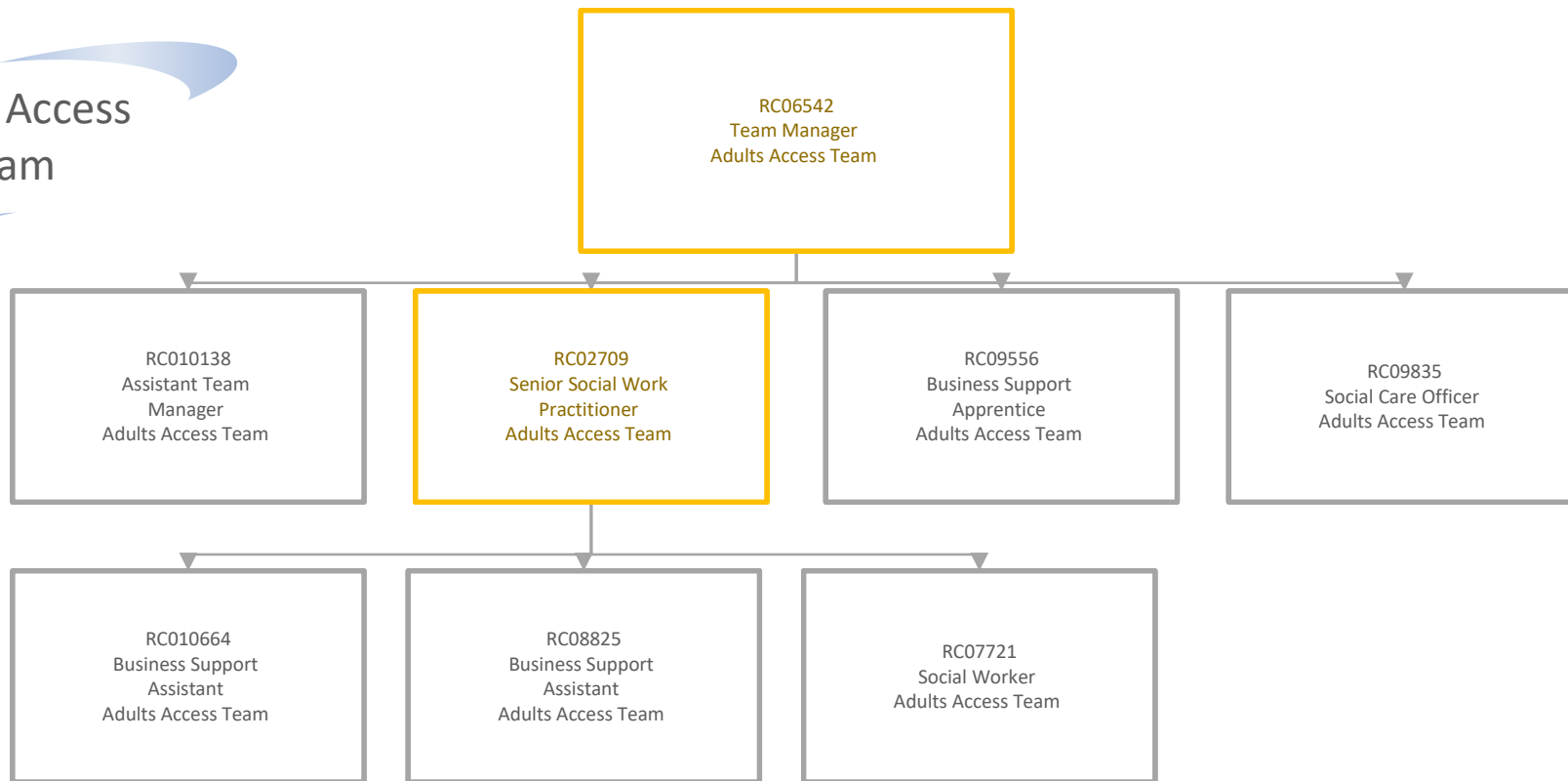

# Safeguarding

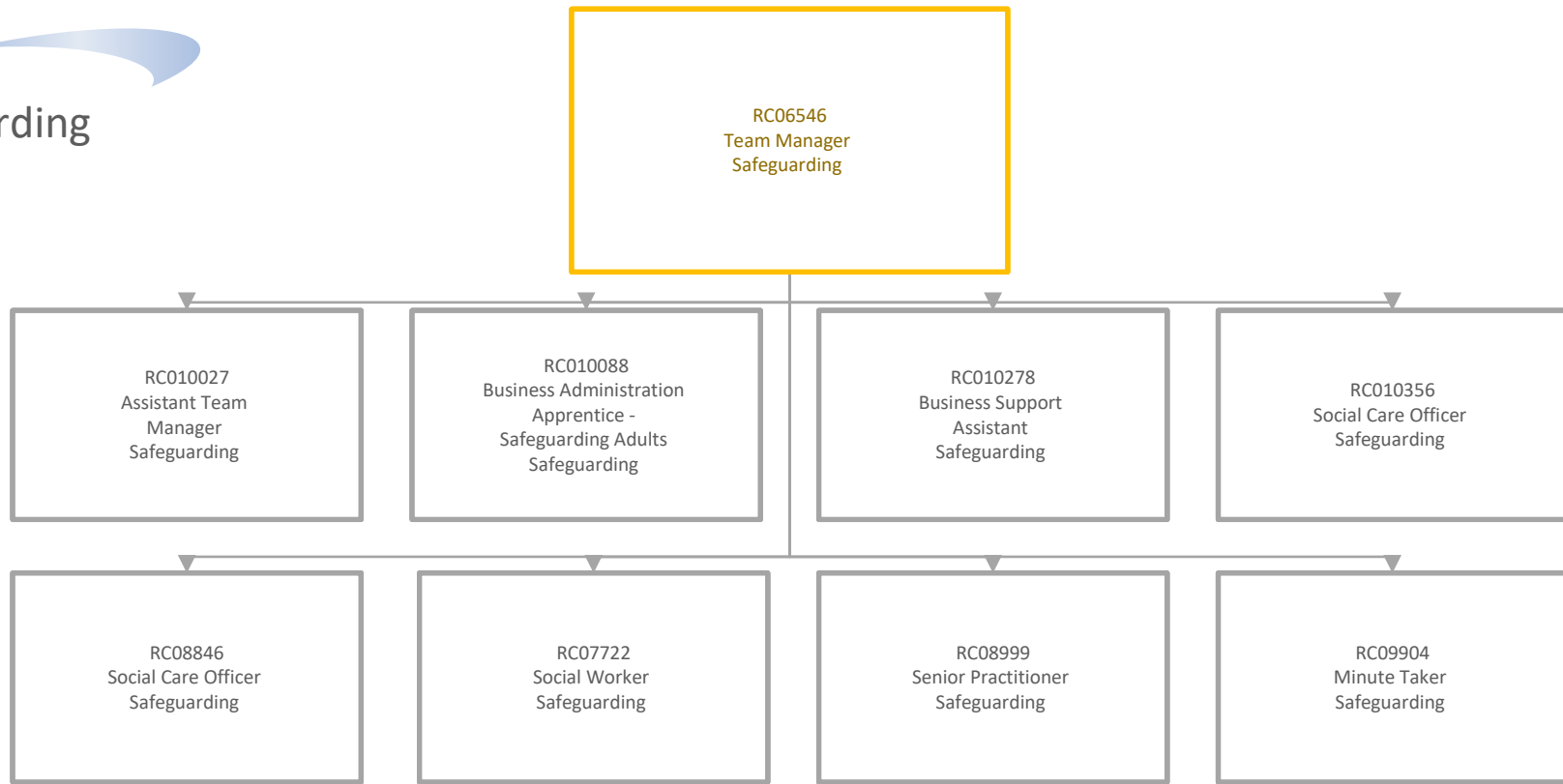

# Adult Safeguarding - East Cleveland

RC08524  
Team Manager  
Adult Safeguarding - East  
Cleveland

RC010342  
Social Care Officer  
Adult Safeguarding -  
East Cleveland

RC08526  
Social Worker  
Adult Safeguarding -  
East Cleveland

RC08527  
Social Worker  
(Reablement)  
Adult Safeguarding -  
East Cleveland

RC08528  
Social Care Officer  
Adult Safeguarding -  
East Cleveland

RC09574  
Assistant Team  
Manager  
Adult Safeguarding -  
East Cleveland

Adult  
Safegusrding -  
Redcar Coastal

RC08530  
Team Manager  
Adult Safeguarding - Redcar  
Coastal

RC010347  
Social Care Officer  
Adult Safeguarding -  
Redcar Coastal

RC08531  
Senior Social Work  
Practitioner  
Adult Safeguarding -  
Redcar Coastal

RC08532  
Social Worker  
Adult Safeguarding -  
Redcar Coastal

RC08534  
Social Care Officer  
Adult Safeguarding -  
Redcar Coastal

RC09633  
Assistant Team  
Manager  
Adult Safeguarding -  
Redcar Coastal

# Adult Safeguarding - Greater Eston

RC09292  
Team Manager  
Adult Safeguarding - Greater  
Eston

RC010355  
Social Care Officer  
Adult Safeguarding -  
Greater Eston

RC08627  
Assistant Team  
Manager  
Adult Safeguarding -  
Greater Eston

RC08812  
Social Worker  
Adult Safeguarding -  
Greater Eston

RC09492  
Social Care Officer  
Adult Safeguarding -  
Greater Eston

RC09984  
Social Worker  
Adult Safeguarding -  
Greater Eston



# Hospital Service

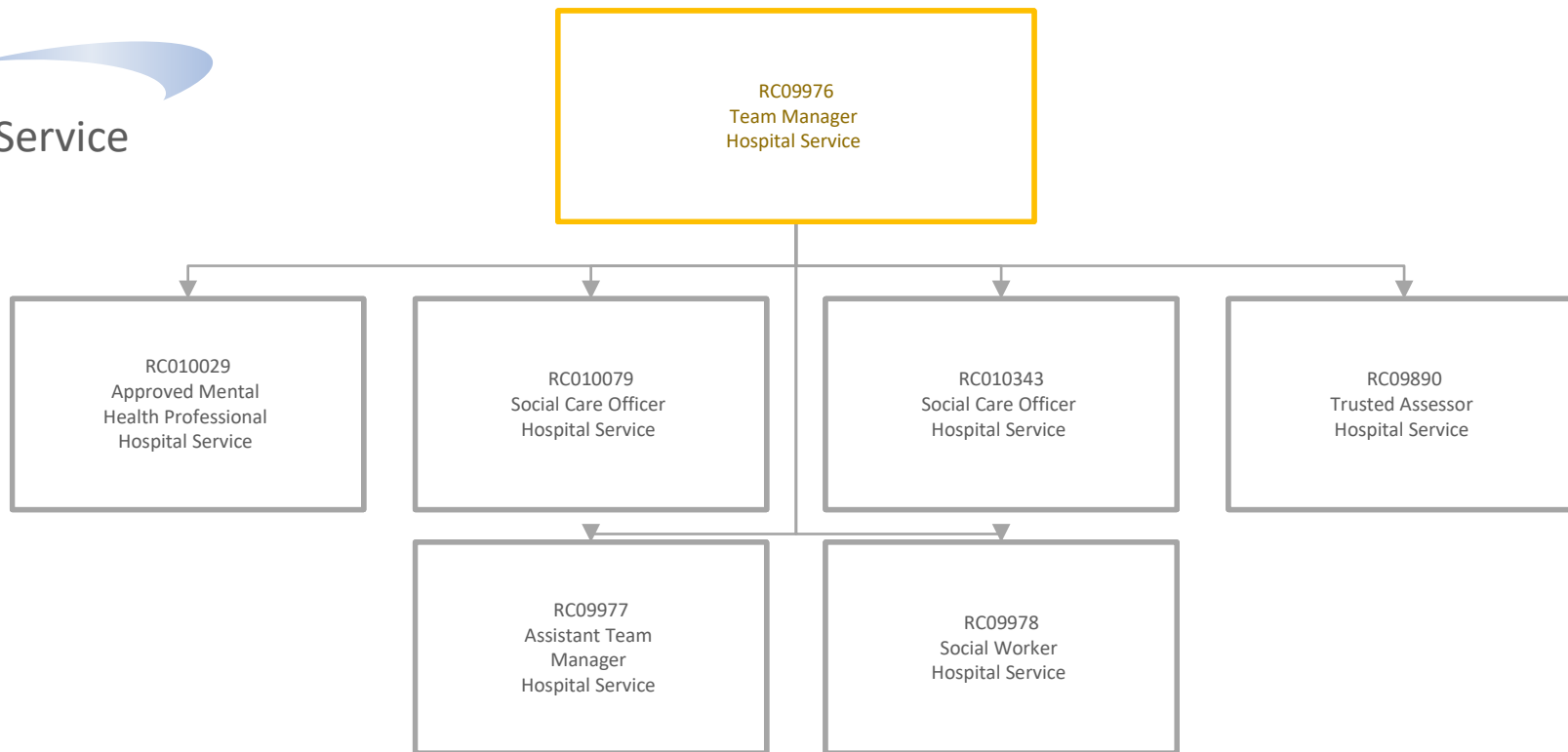

## Provider Services

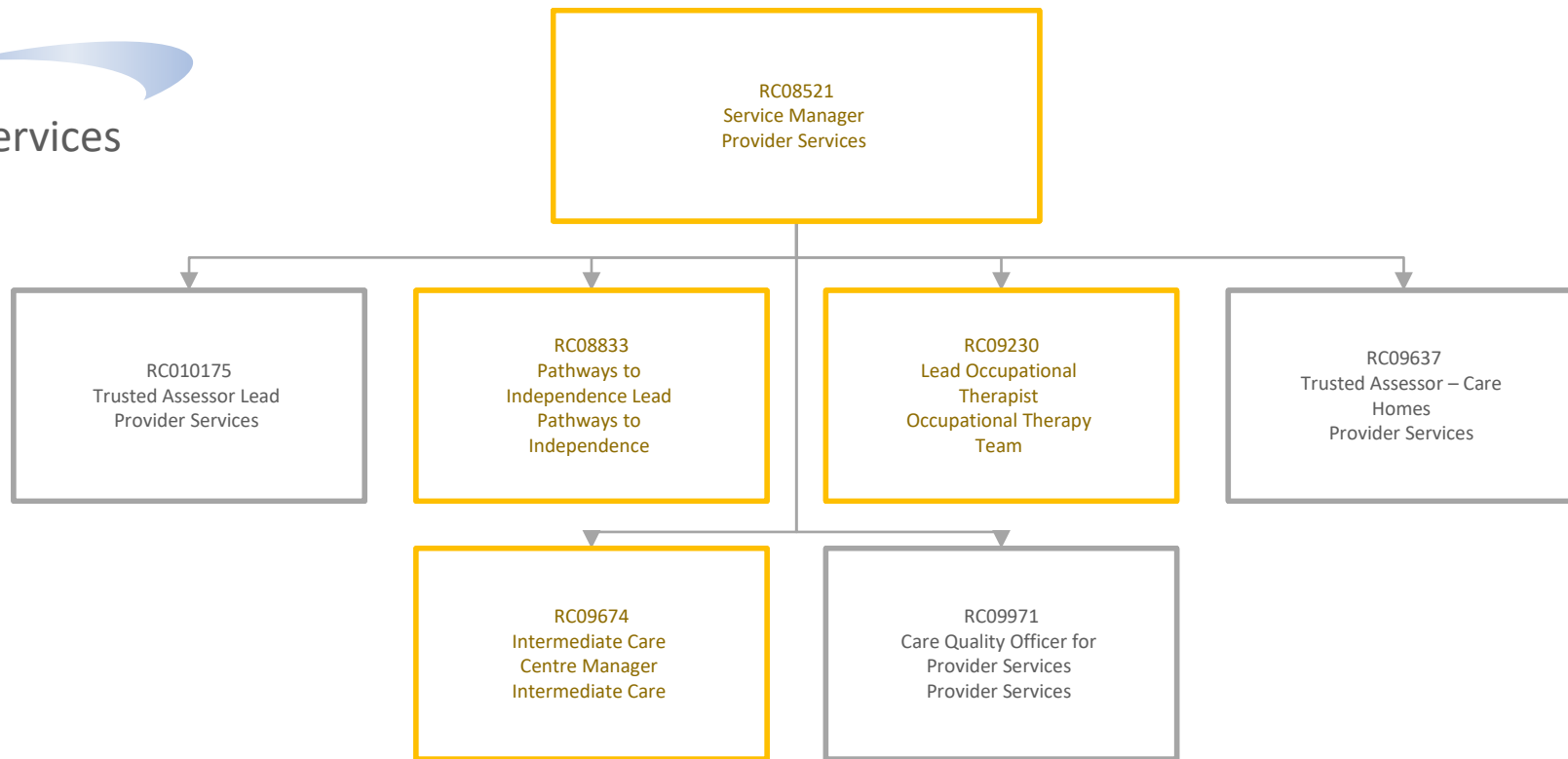



# Pathways to Independence

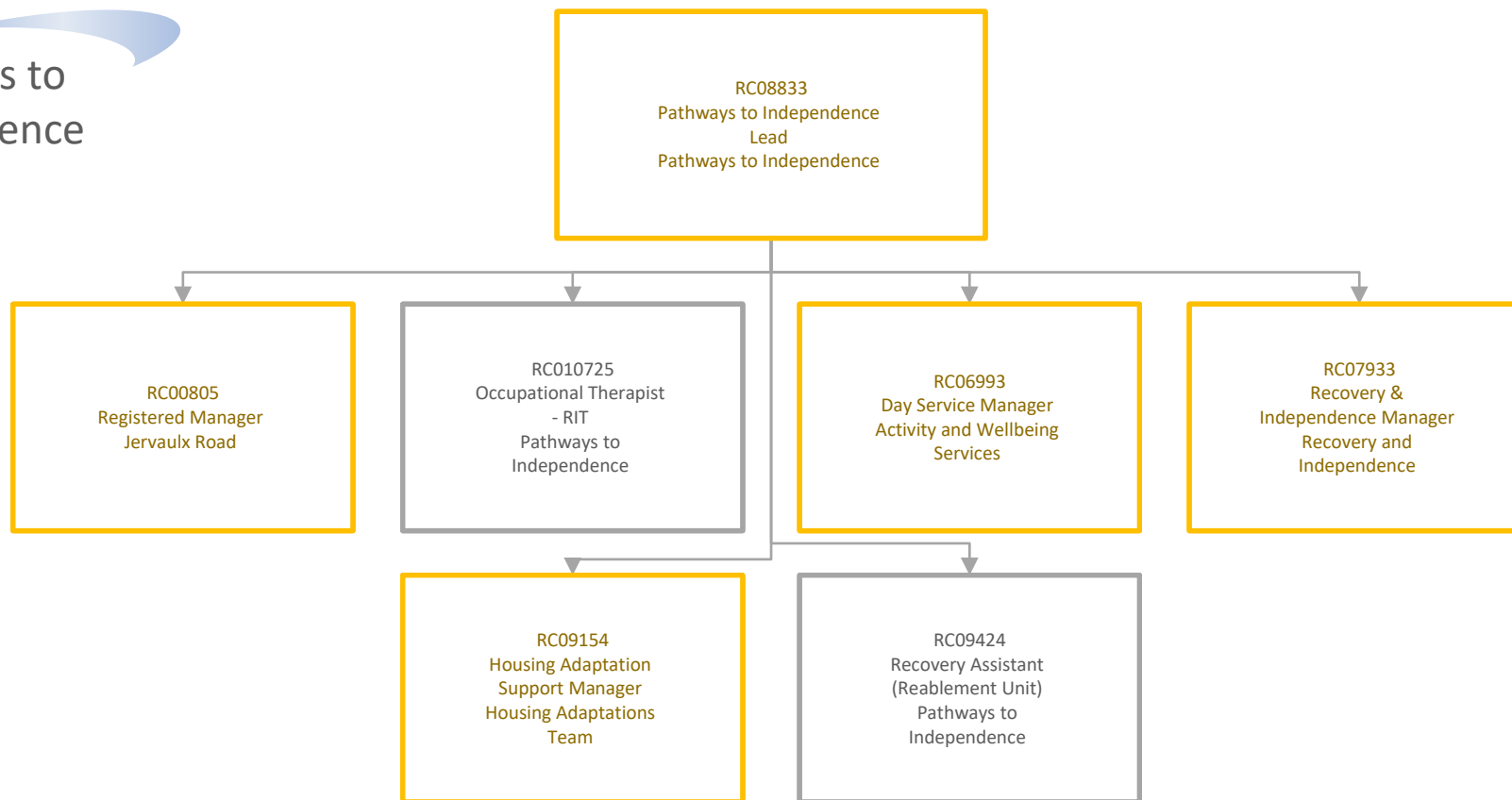



Jervaulx Road

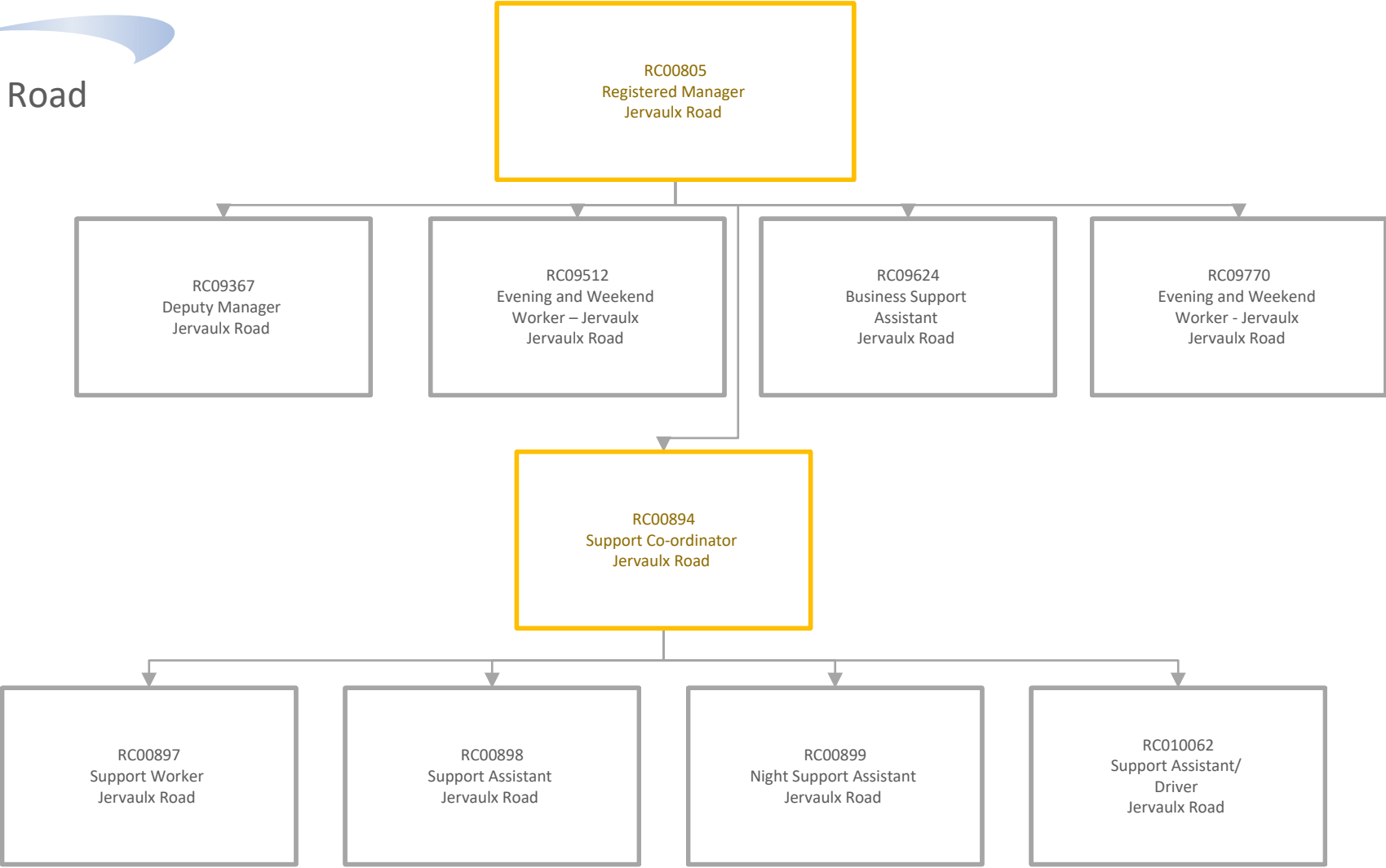

# Activity and Wellbeing Service

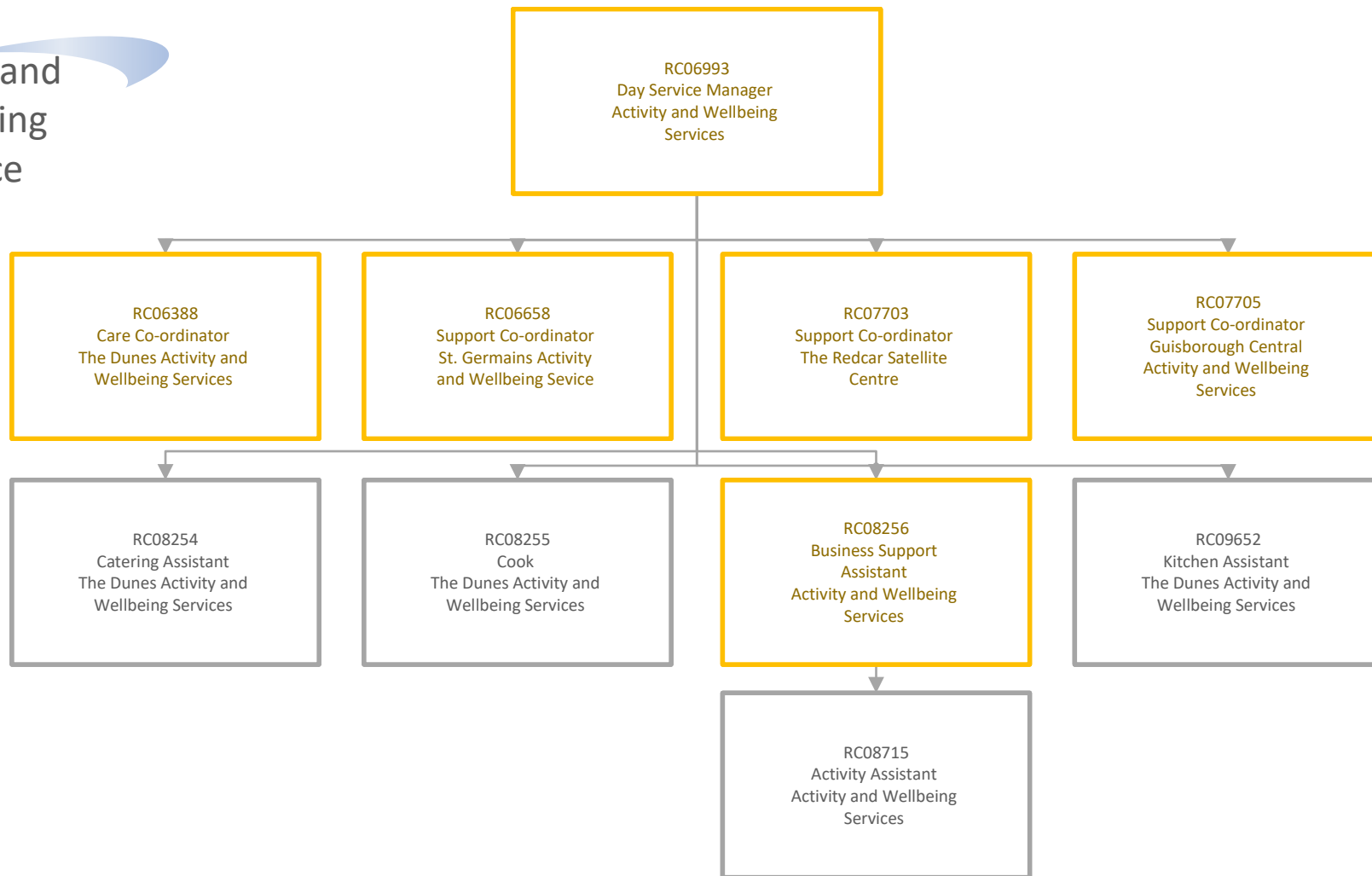

# The Dunes Activity and Wellbeing Service

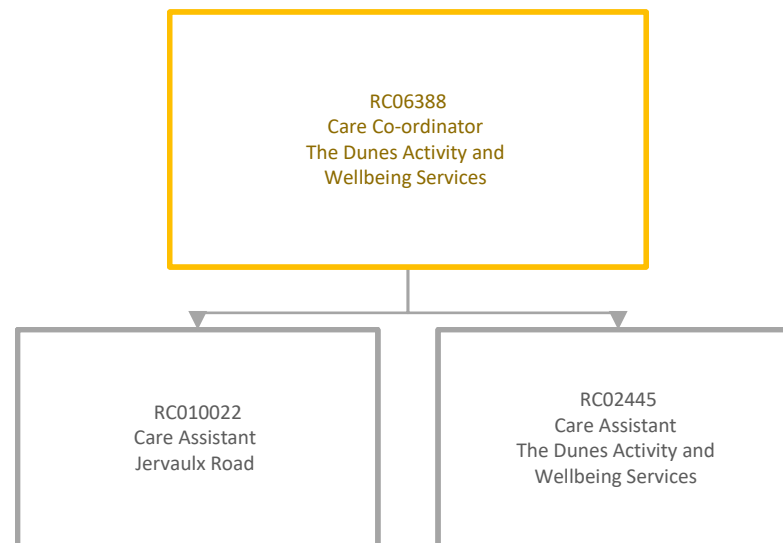

St Germain's  
Activity and  
Wellbeing  
Service

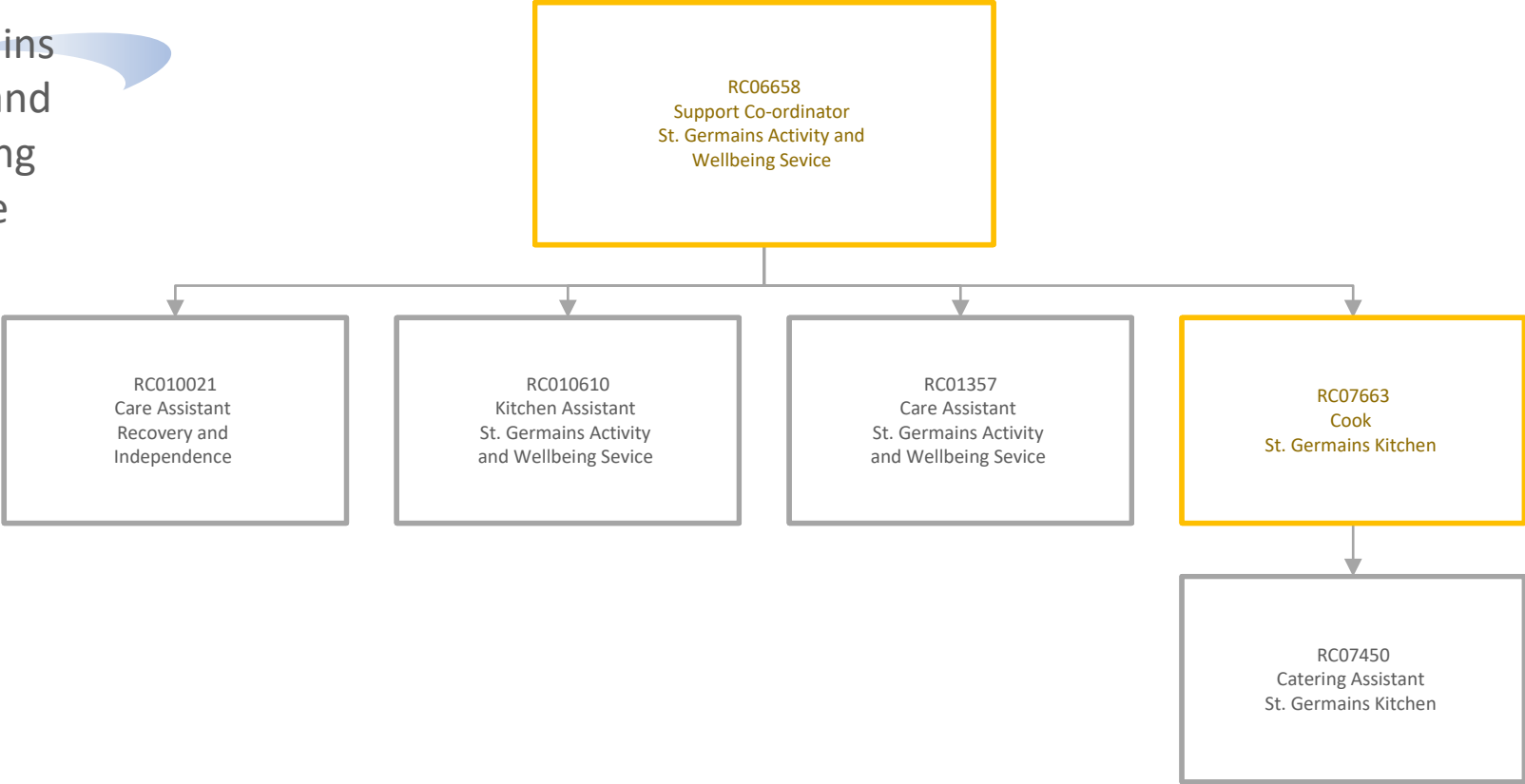

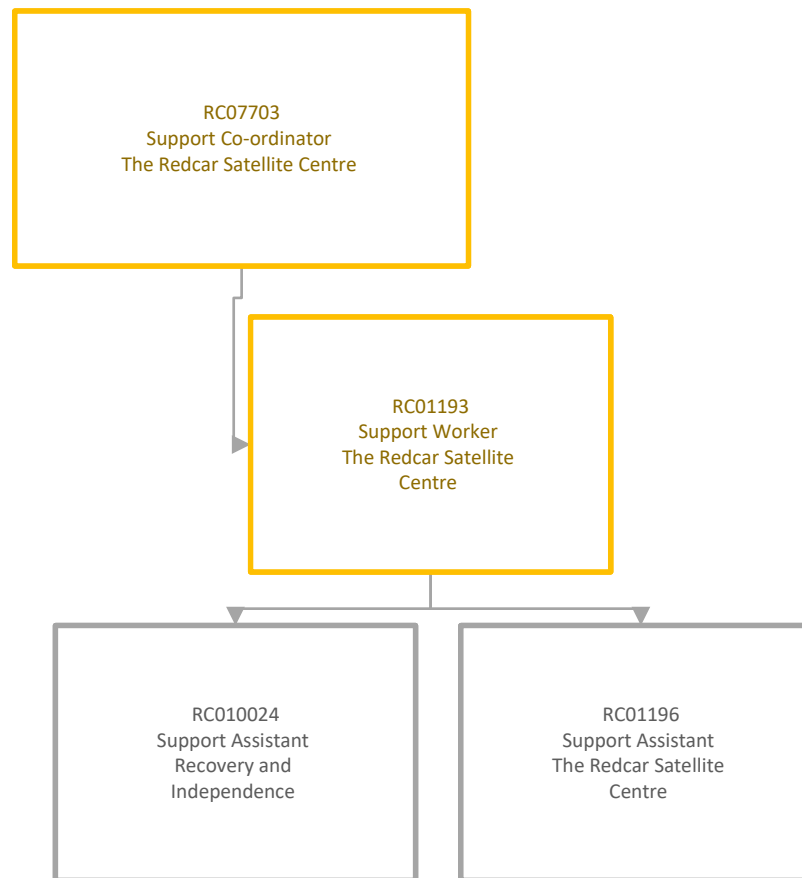

Guisborough  
Central Activity  
and Wellbeing  
Service

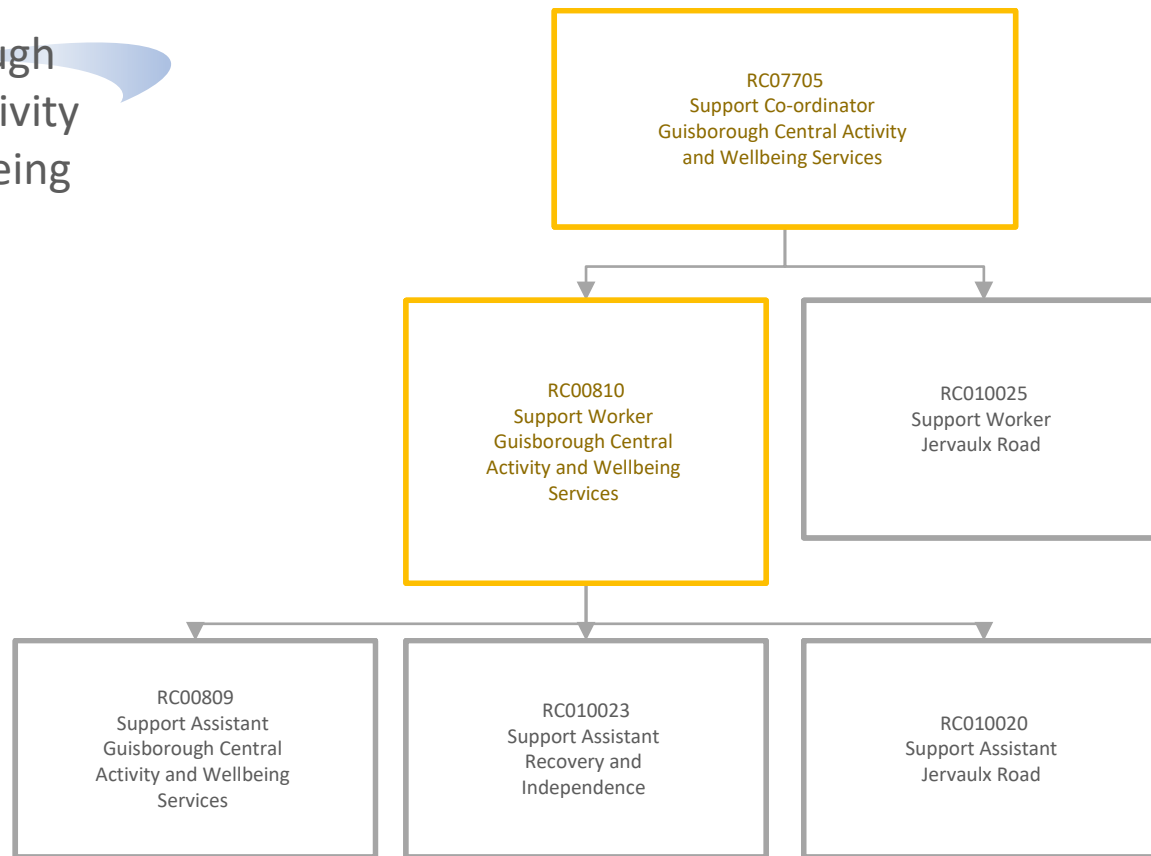



# Occupational Therapy Team

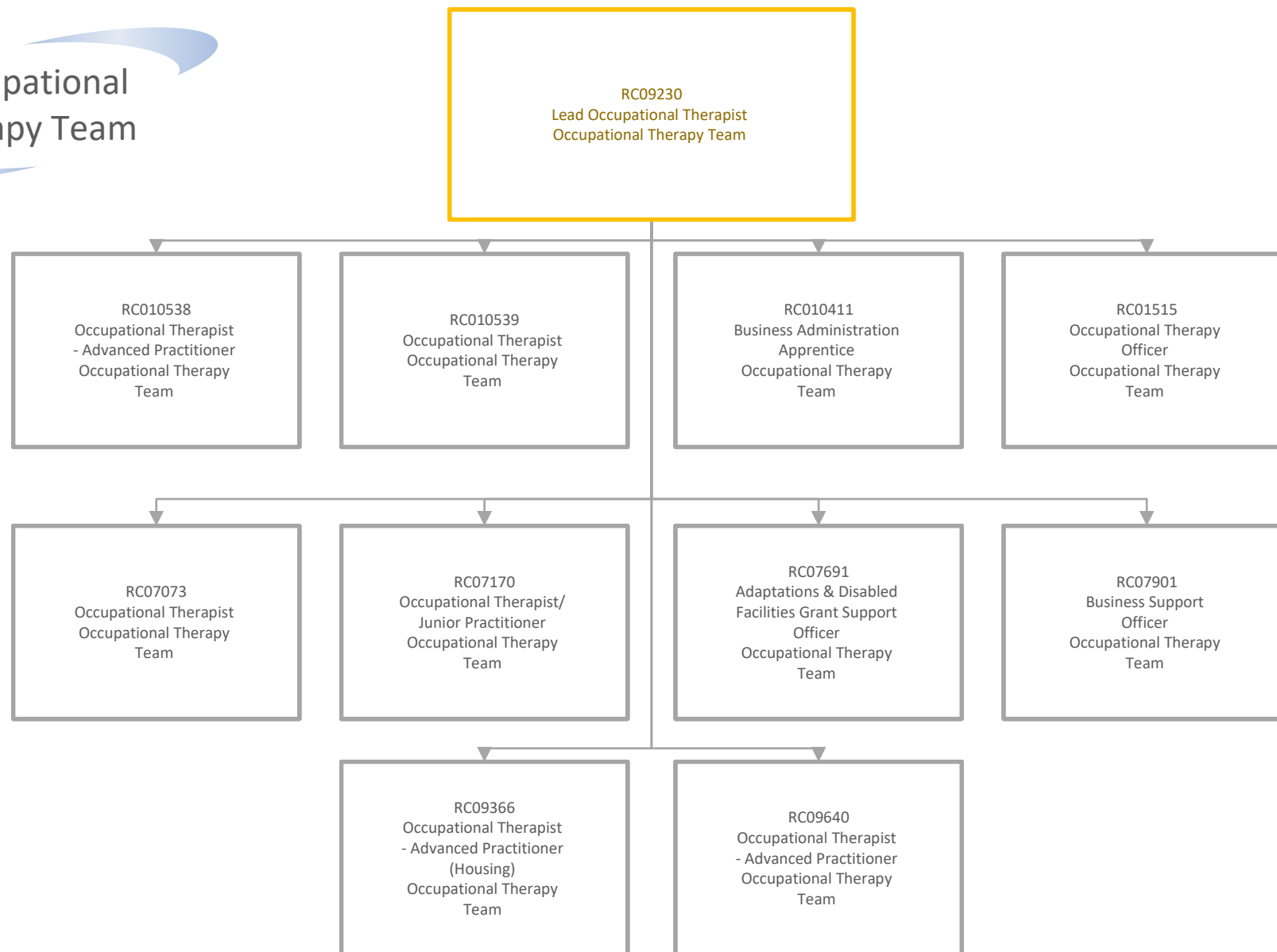



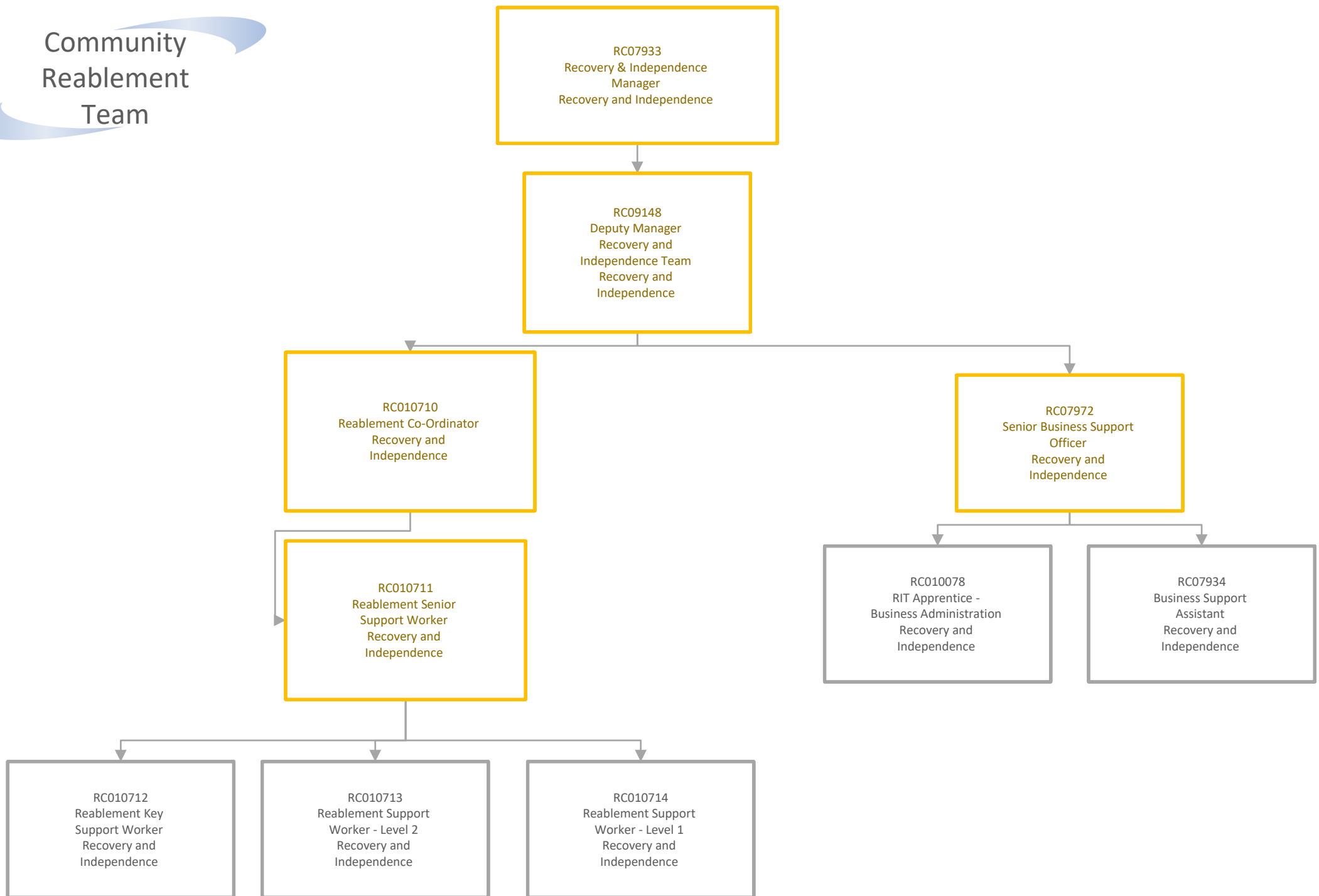
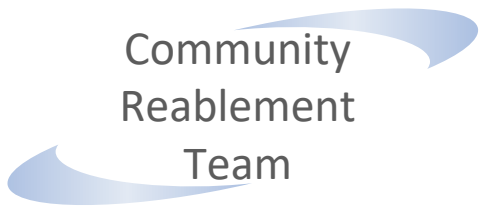

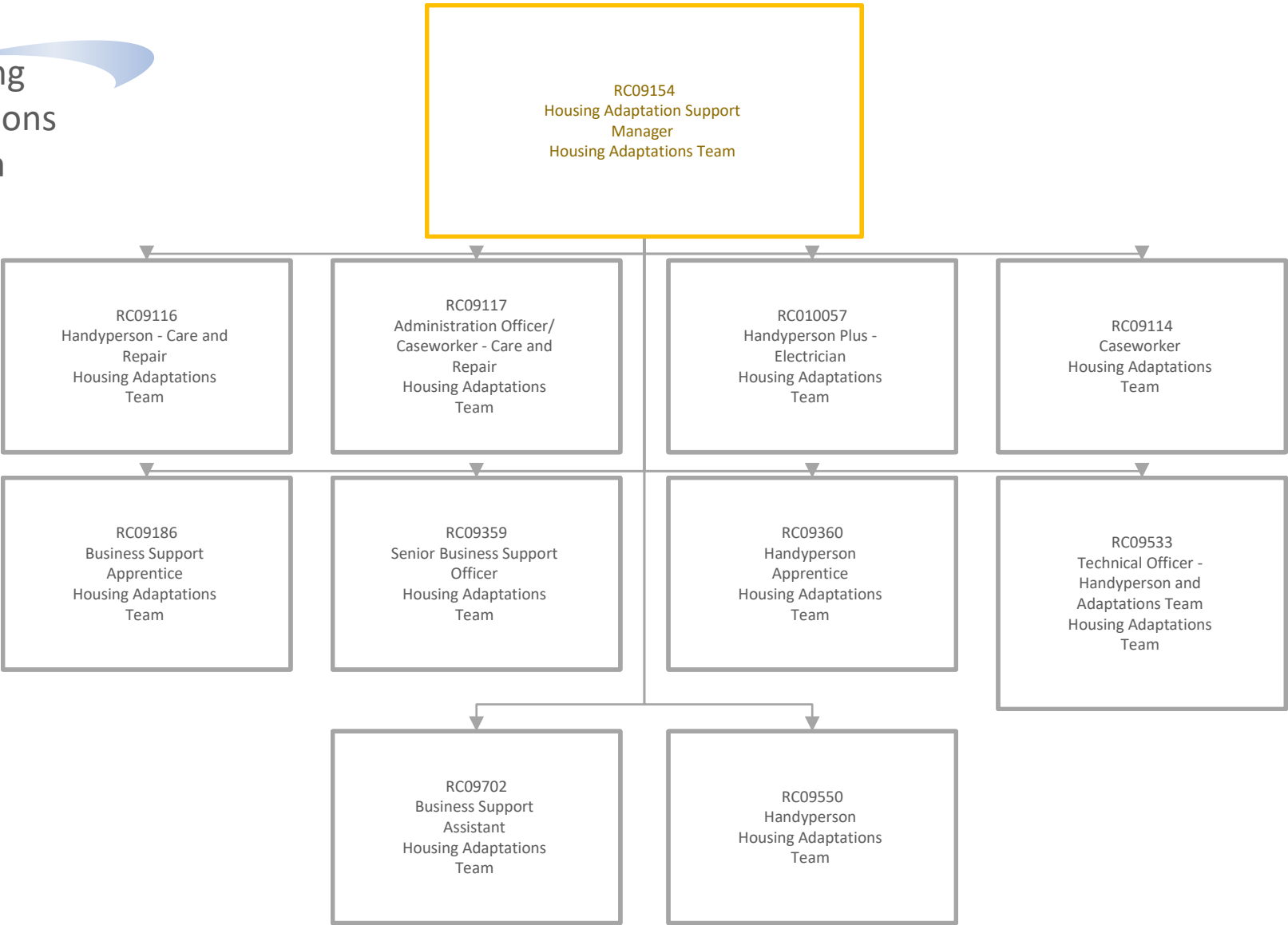

# Intermediate Care

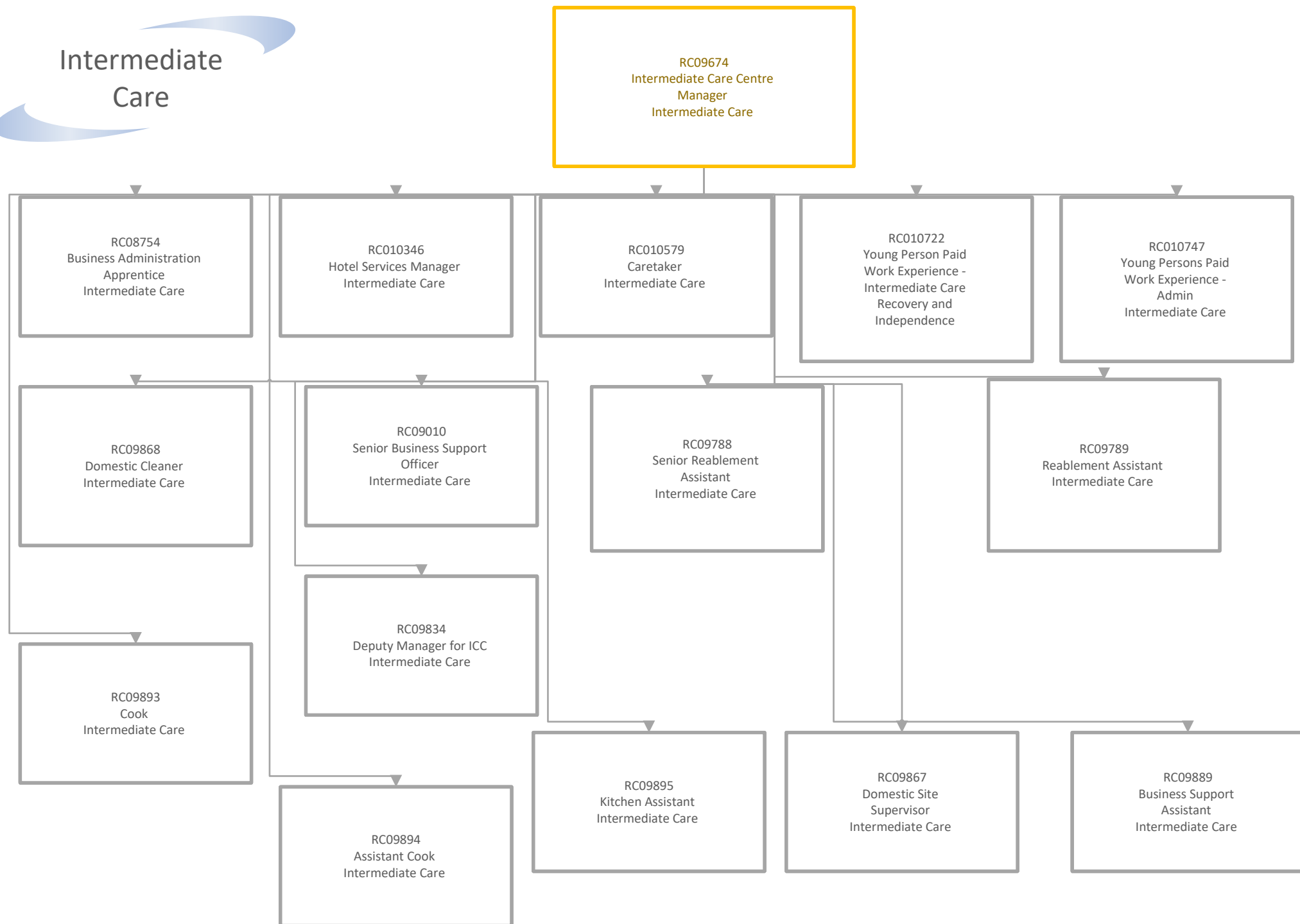

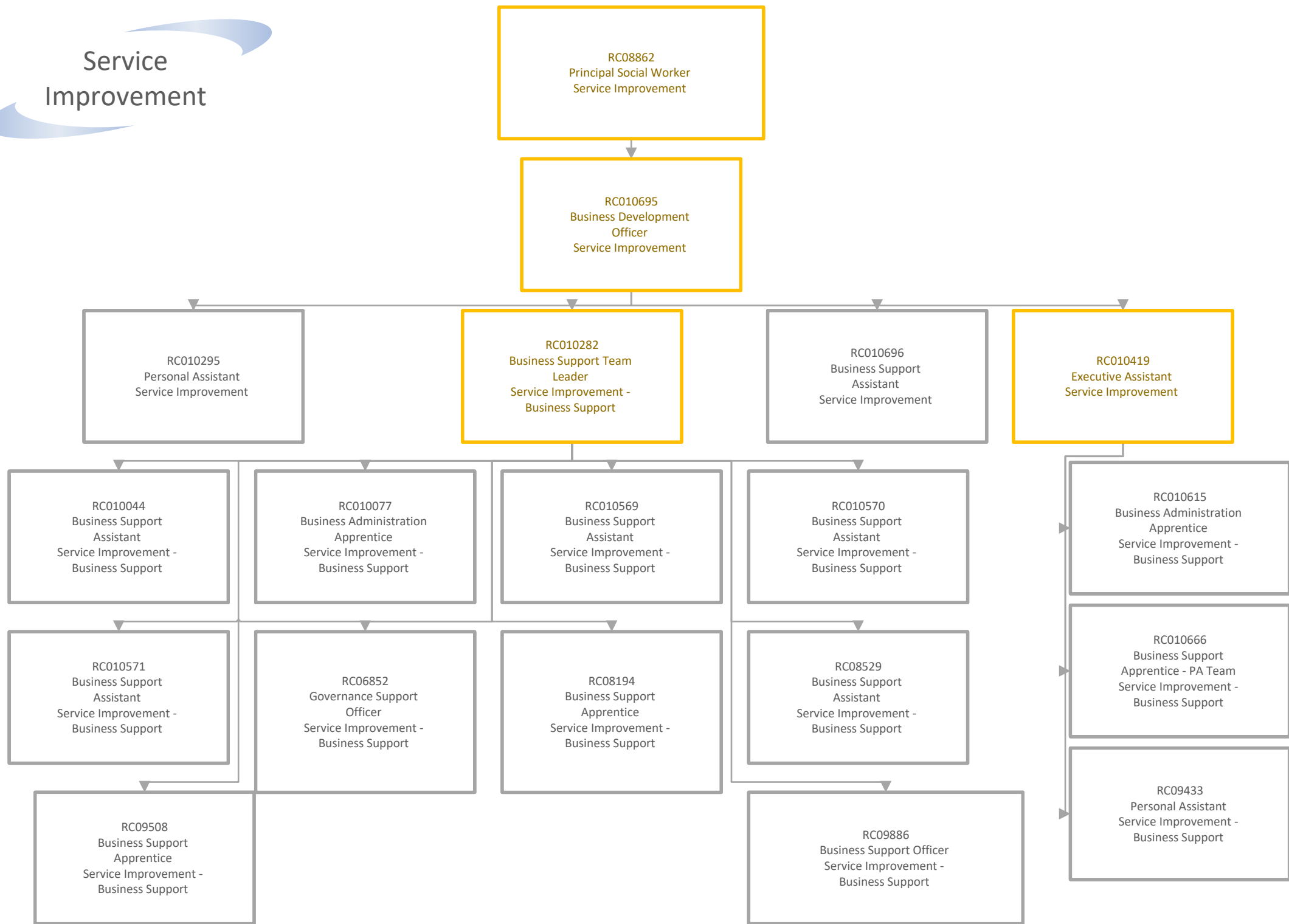

# Learning Disabilities and Mental Health

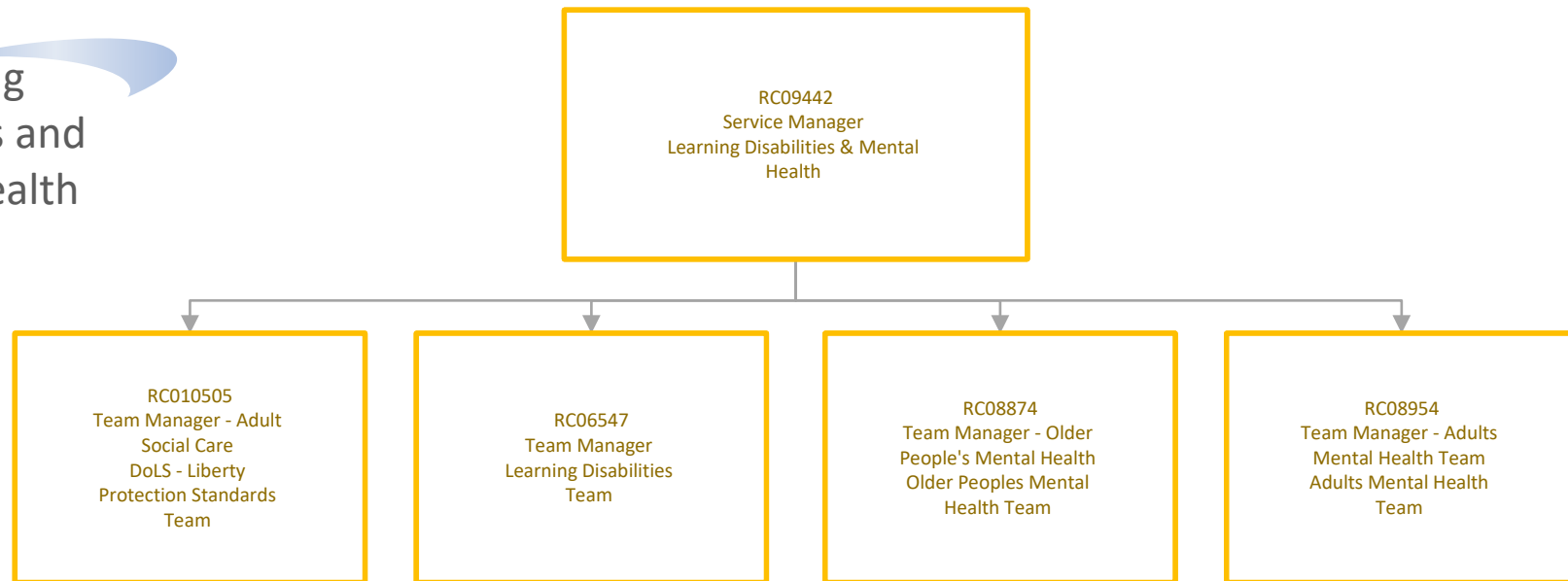

DoLS - Liberty  
Protection  
Standards Team

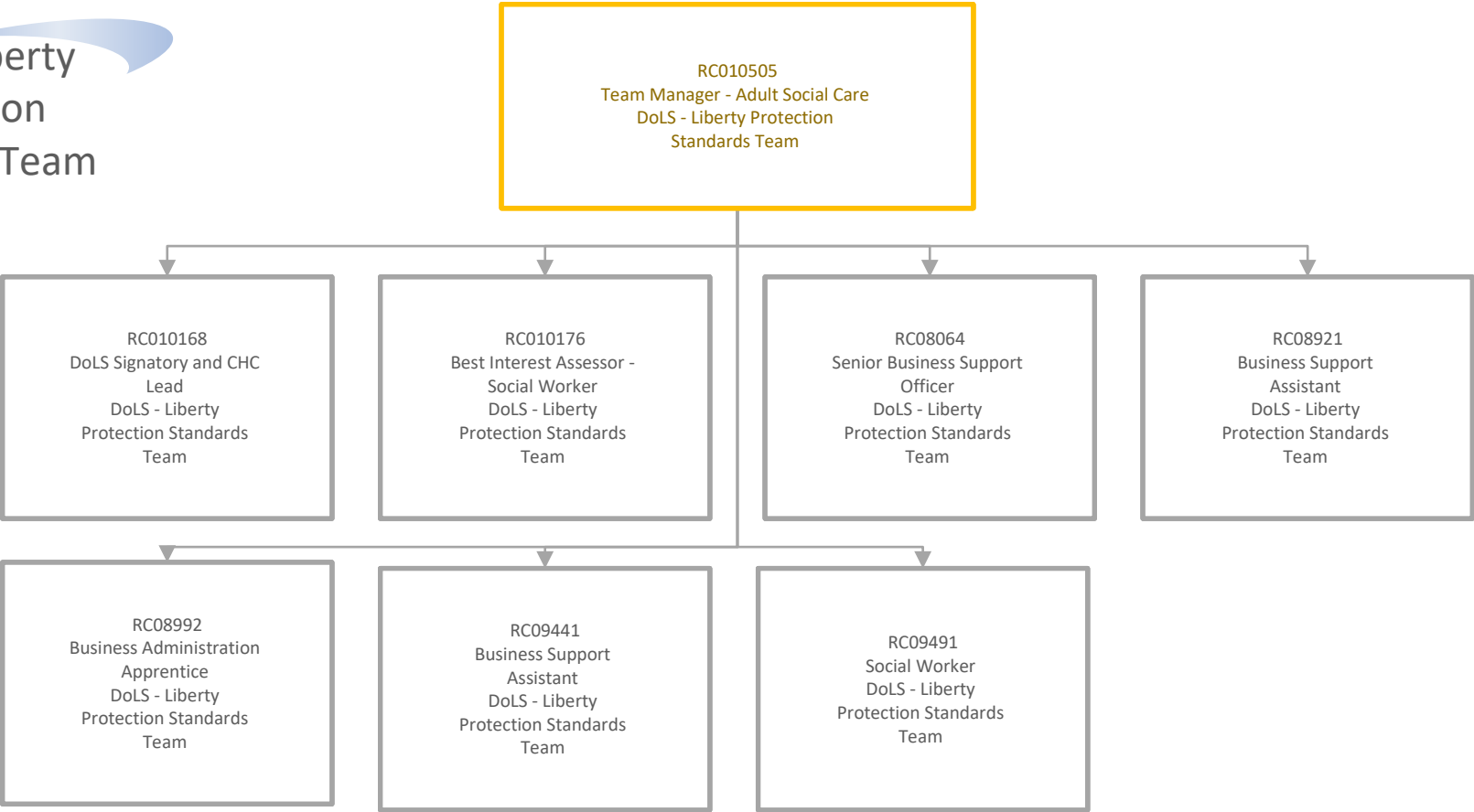

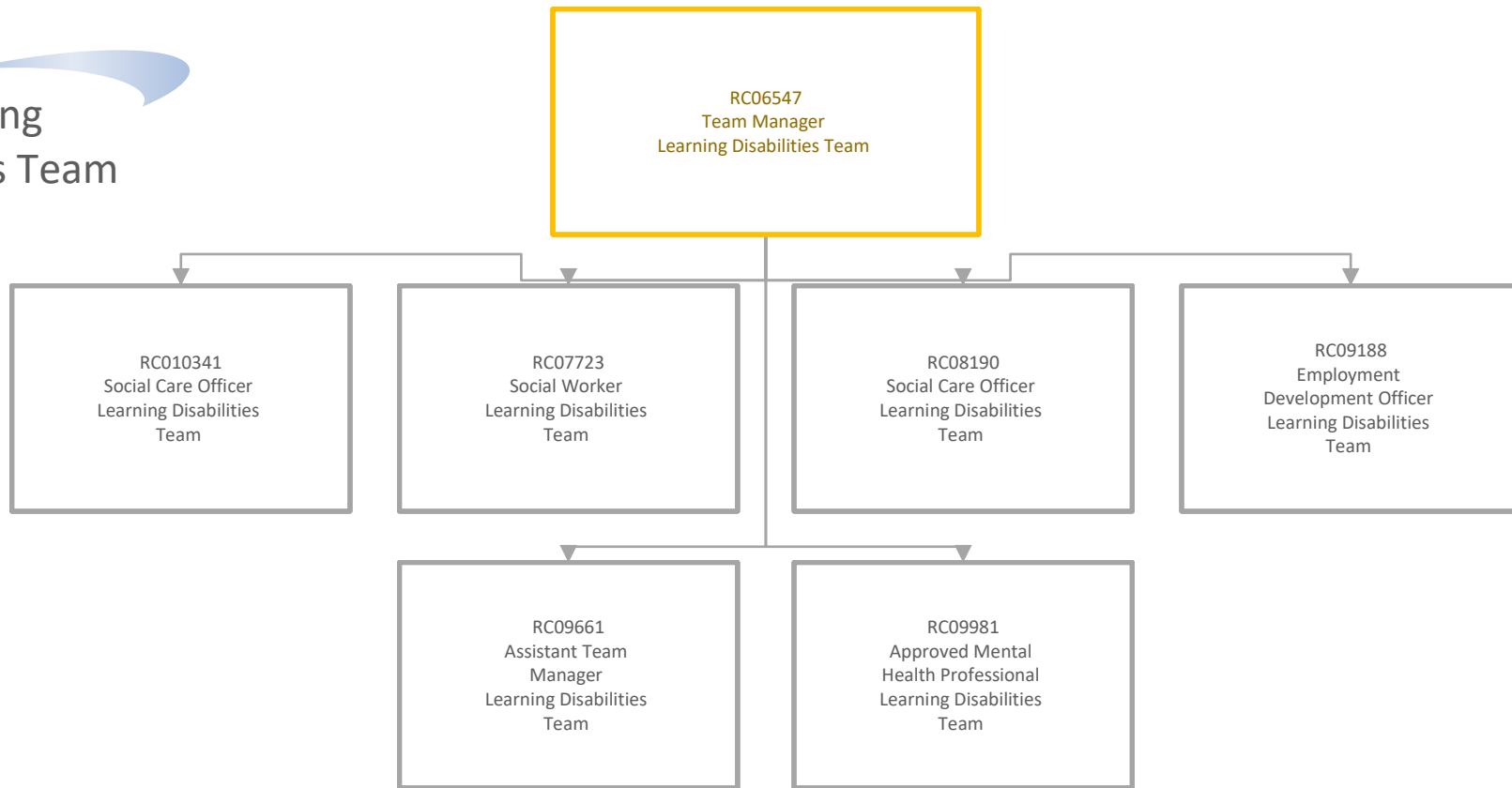

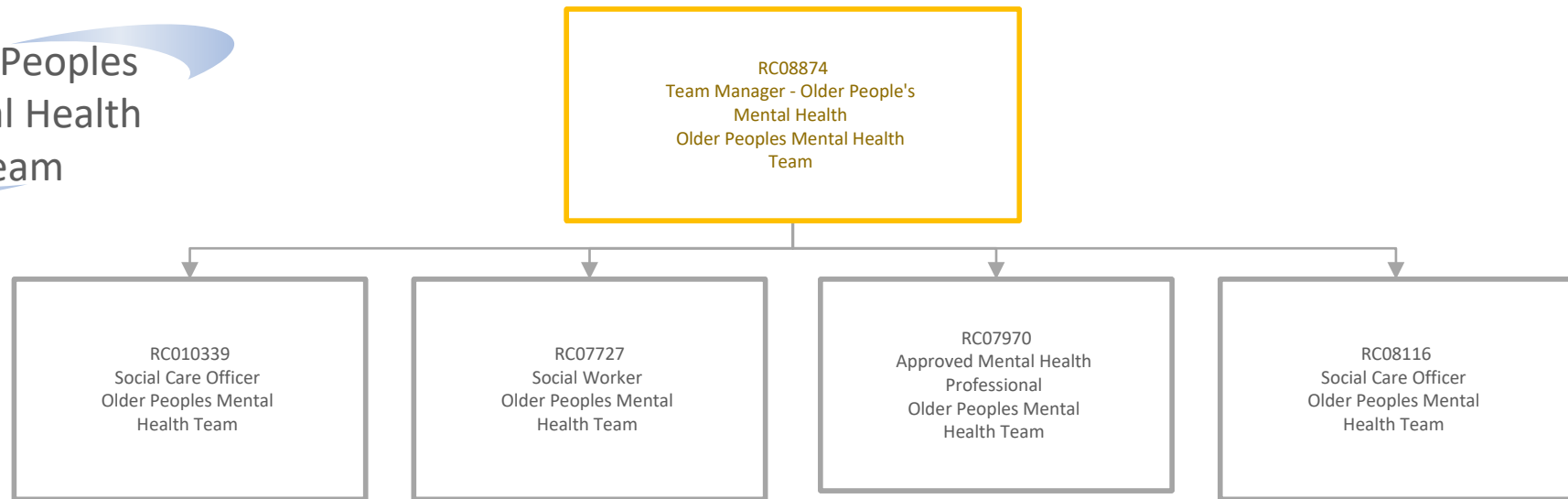

# Older Peoples Mental Health Team



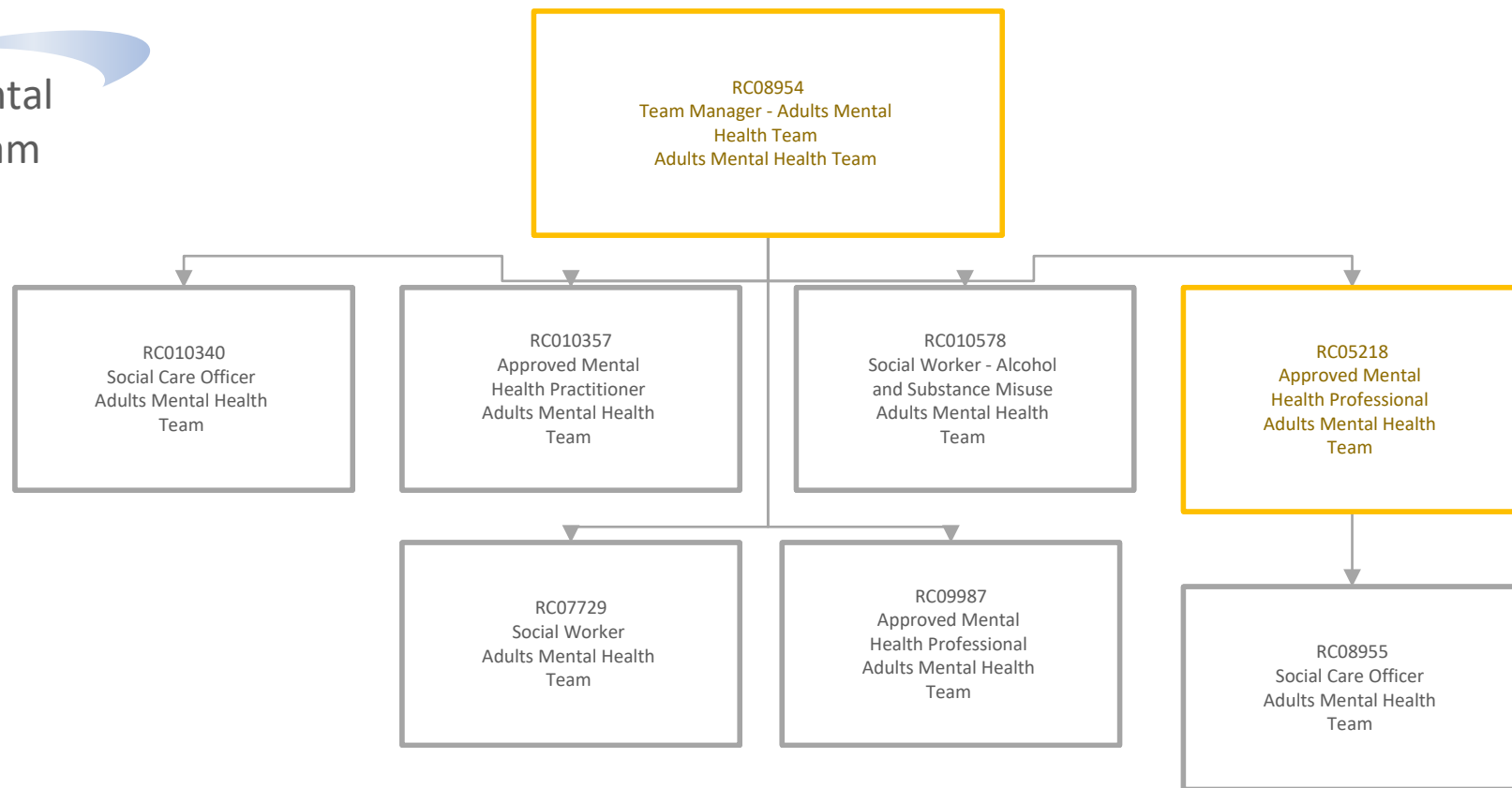

# Adults Mental Health Team





## Health and Communities

RC09945  
Assistant Director for Health  
and Communities  
Health and Communities

RC010064  
Programme Director -  
You've Got This  
Health and  
Communities

RC010469  
Service Manager -  
Public Health and  
Partnerships  
Public Health and  
Partnerships

RC010470  
Service Manager -  
Vulnerabilities  
Vulnerabilities

RC08443  
Service Manager  
Health Protection and  
Healthcare Quality

RC09494  
Head of Culture &  
Tourism  
Culture and Tourism



You've Got This

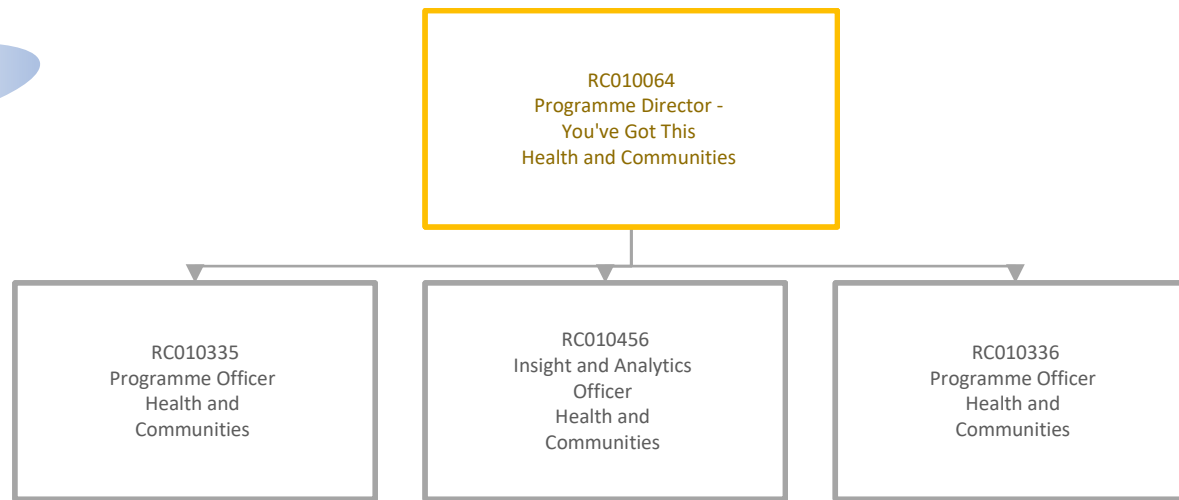

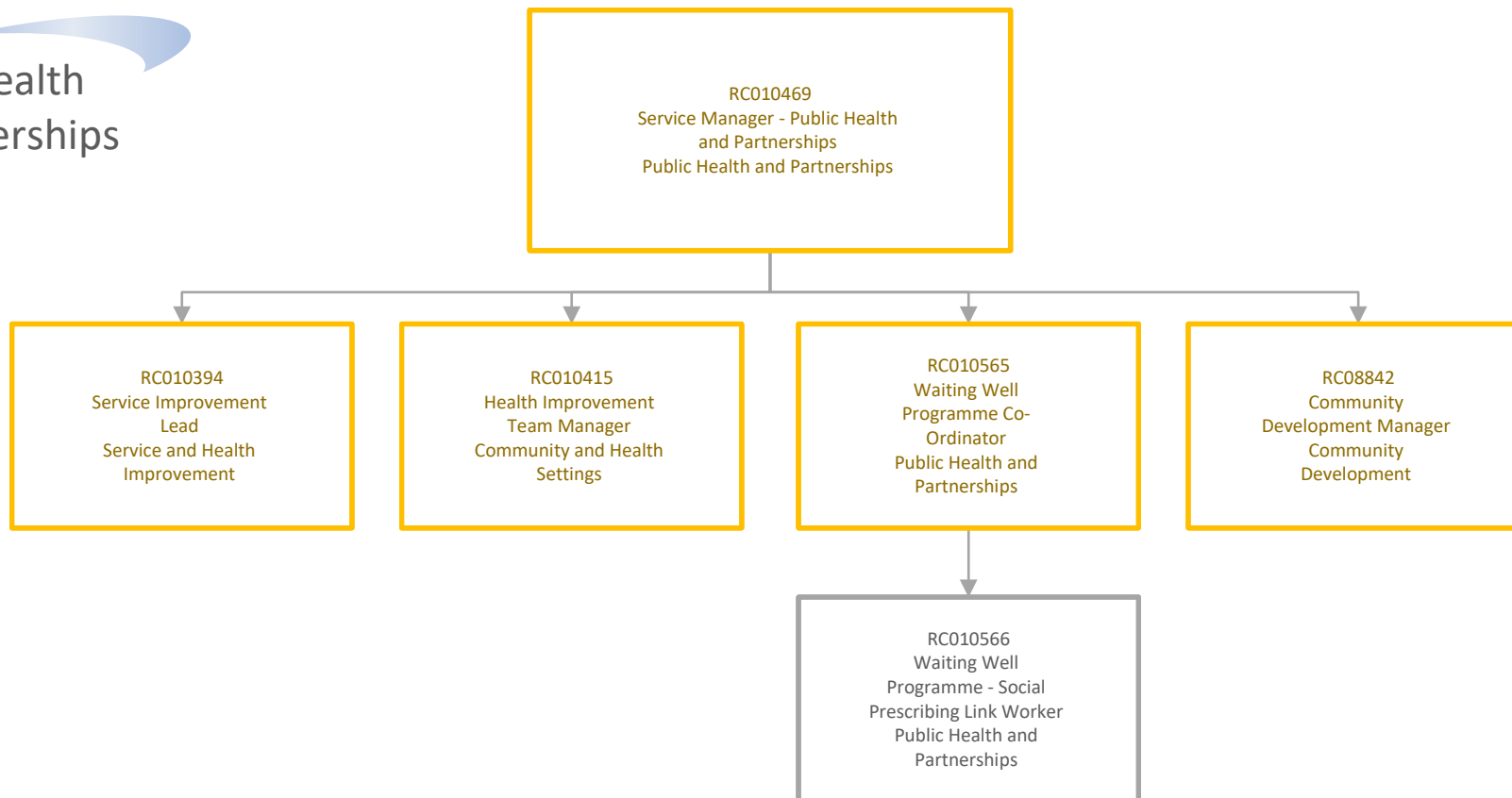

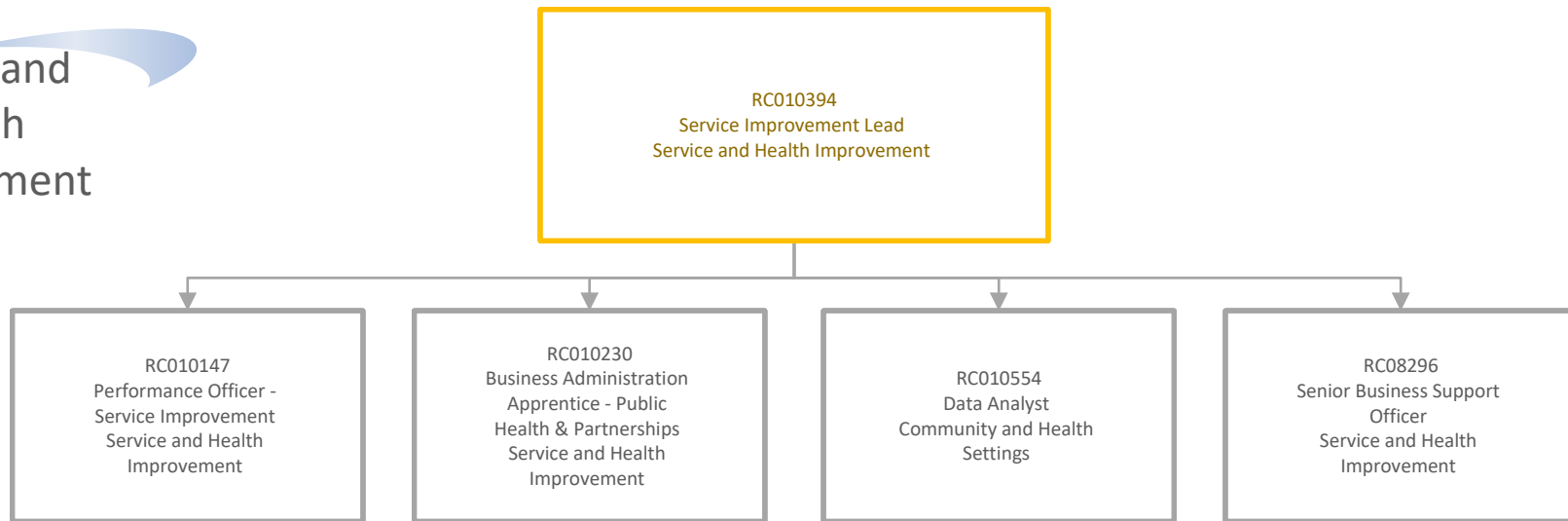
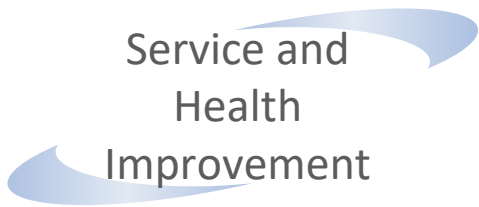



## Community and Health Settings

RC010415  
Health Improvement Team  
Manager  
Community and Health Settings

RC010045  
Health Improvement  
Events Assistant  
Apprentice  
Community and Health  
Settings

RC08451  
Community Health  
Development Co-  
ordinator  
Community and Health  
Settings

RC09692  
Business Administration  
Apprentice – Public  
Health  
Community and Health  
Settings

RC09696  
Community Health Check  
Nurse  
Community and Health  
Settings

RC09832  
Community Health Check  
- Healthcare Assistant  
Community and Health  
Settings



# Vulnerabilities

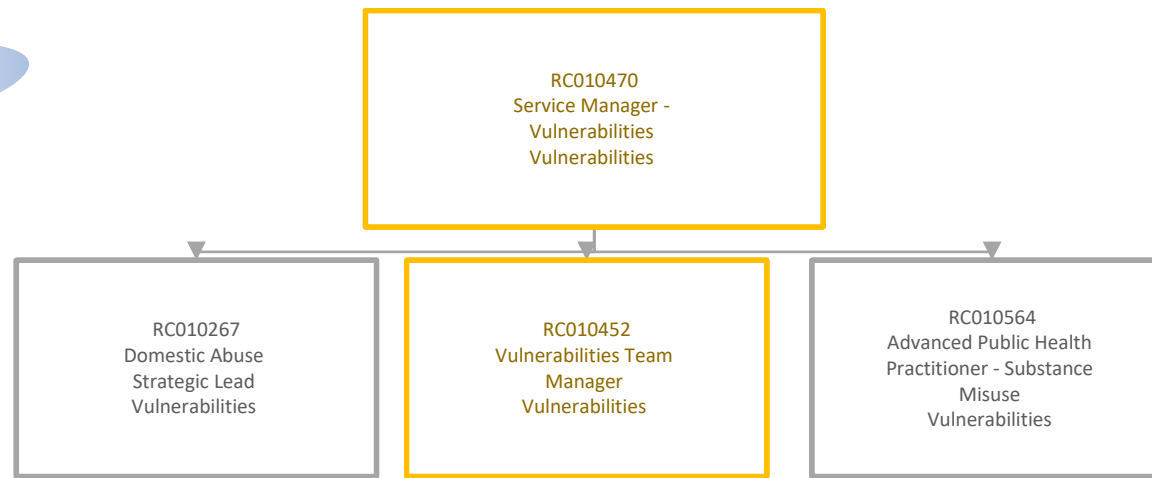



# Vulnerabilities Team

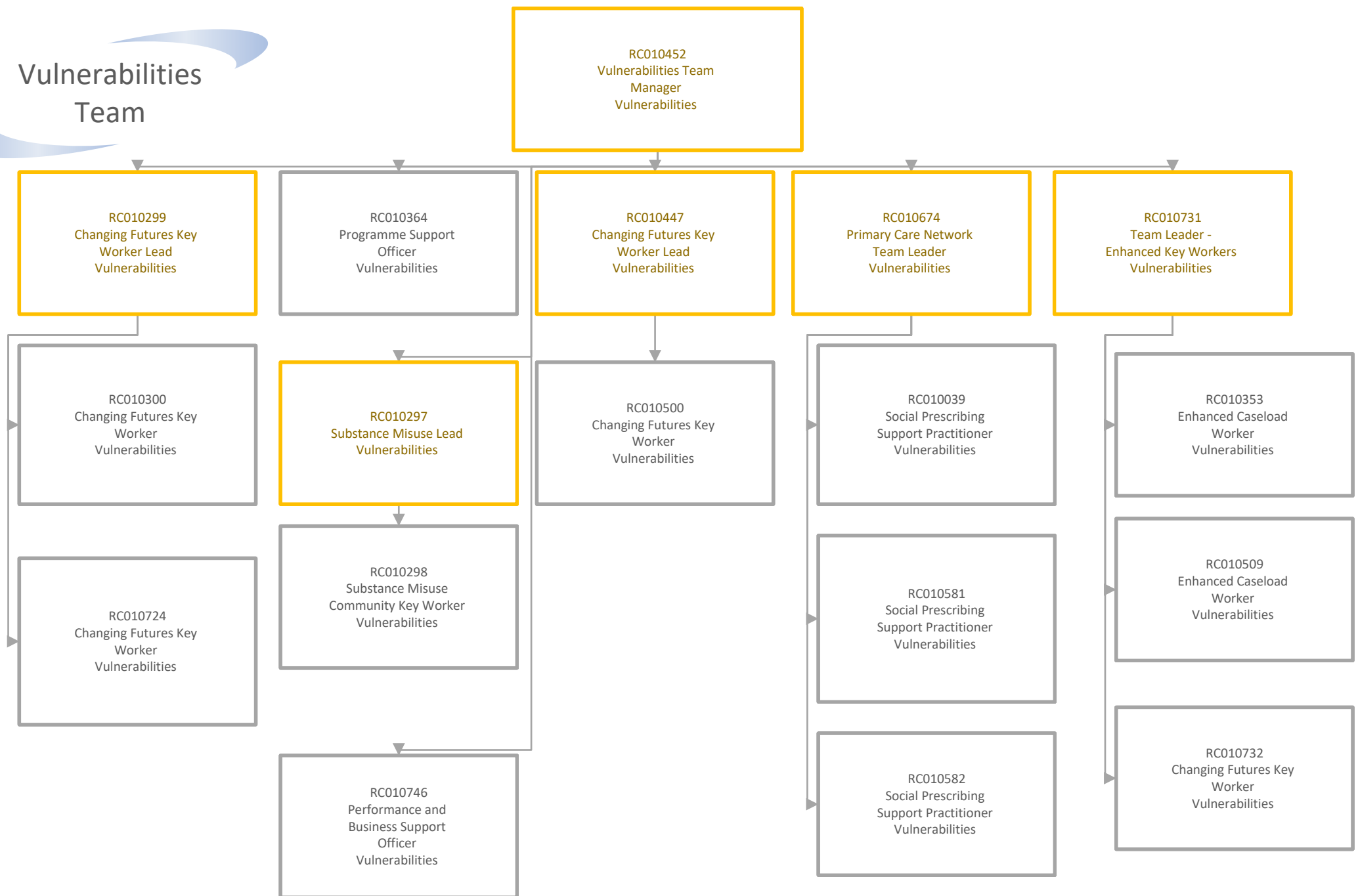

# Health Protection and Healthcare Quality

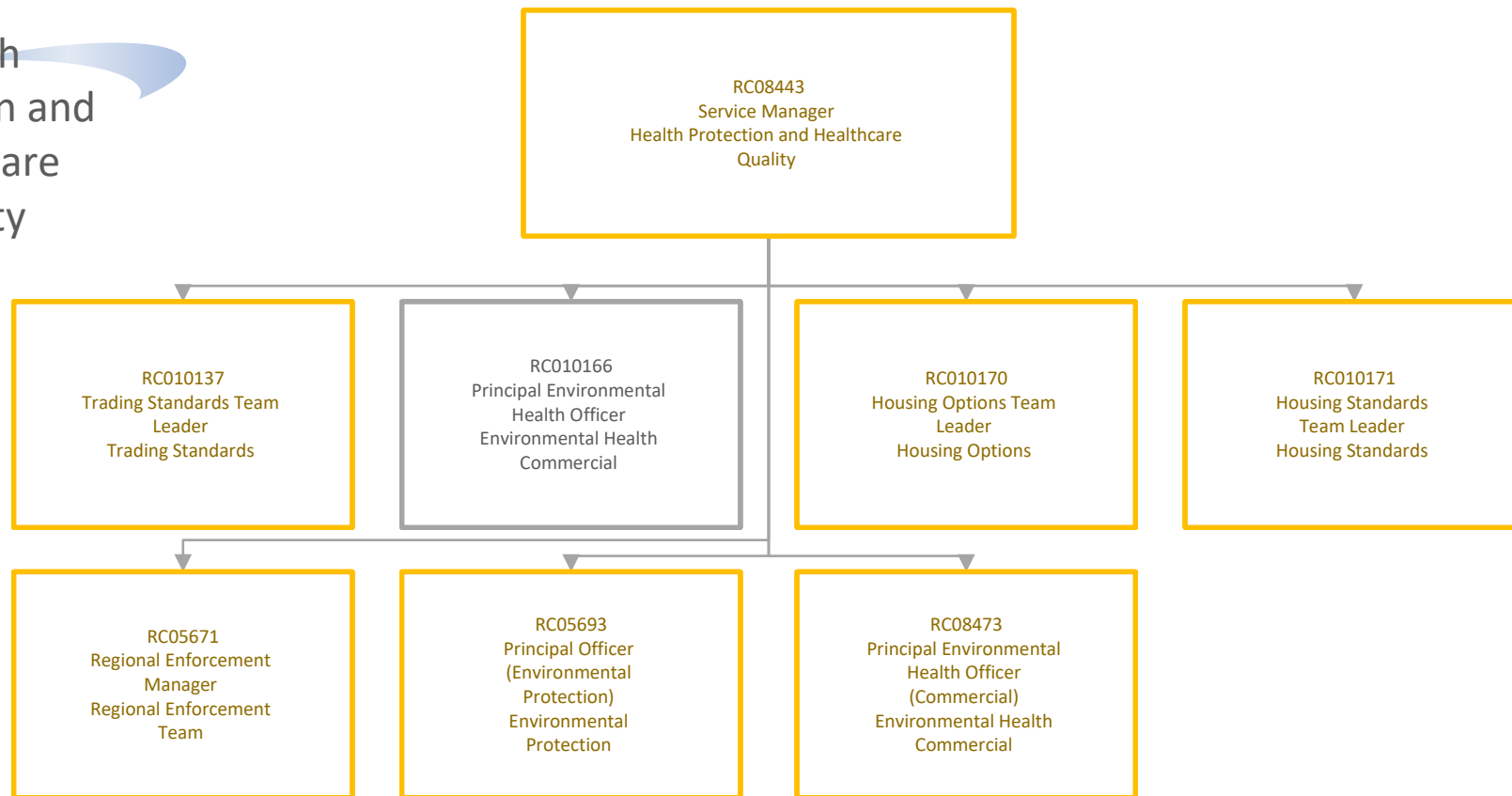

# Trading Standards

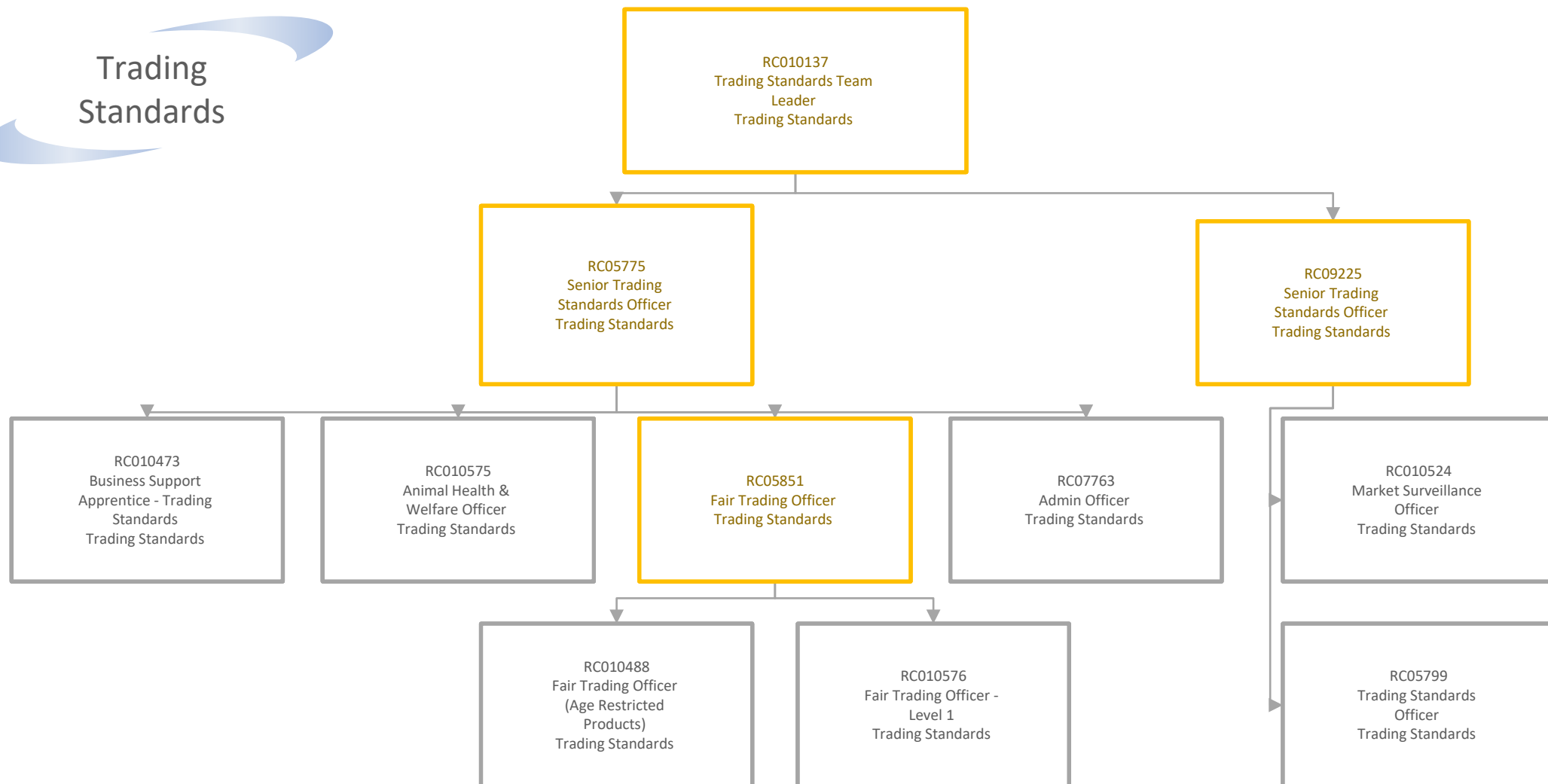

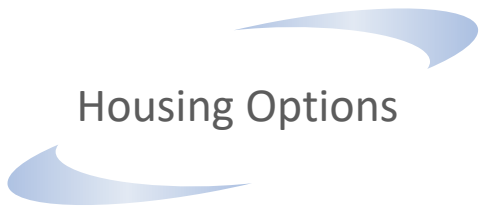

# Housing Options

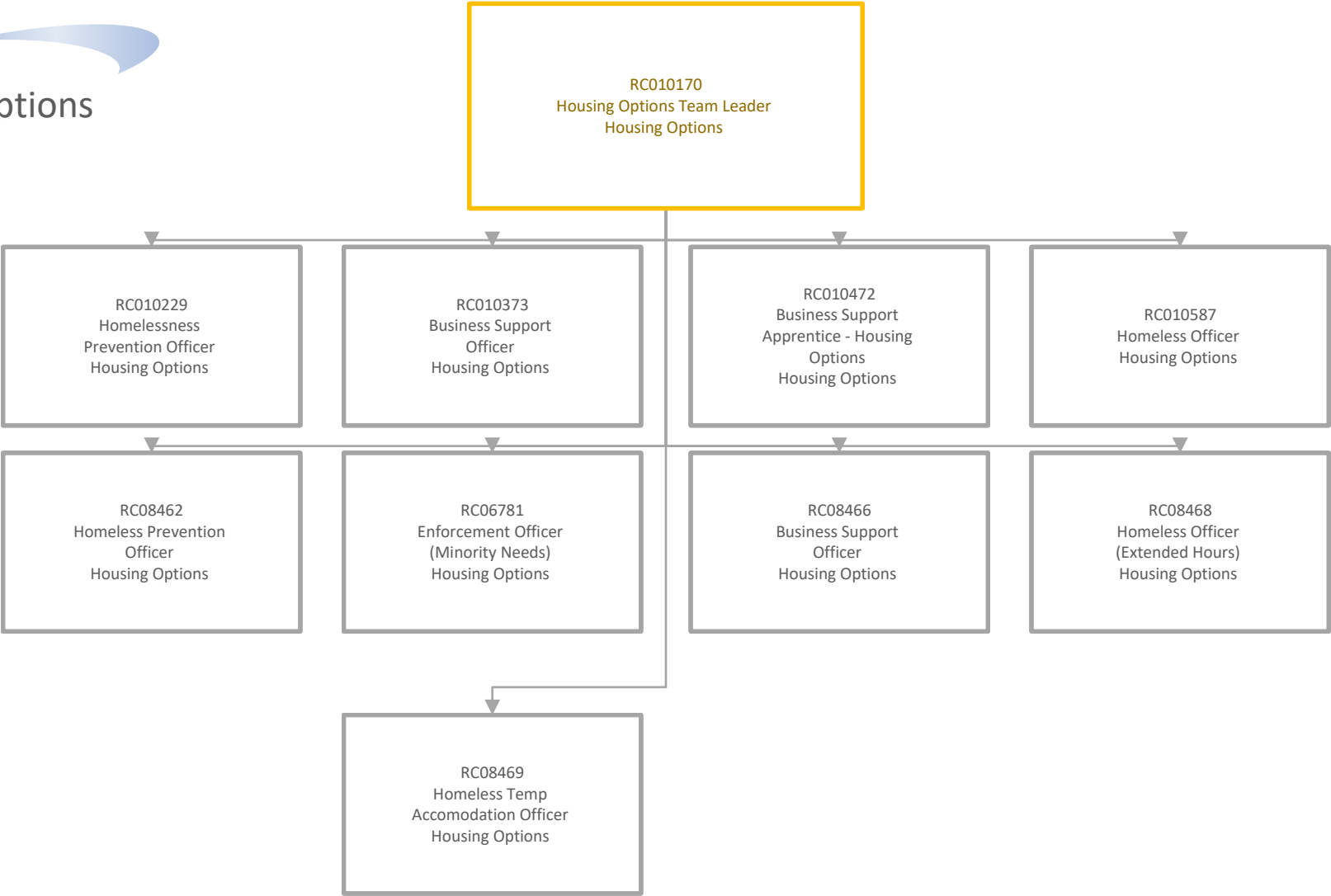

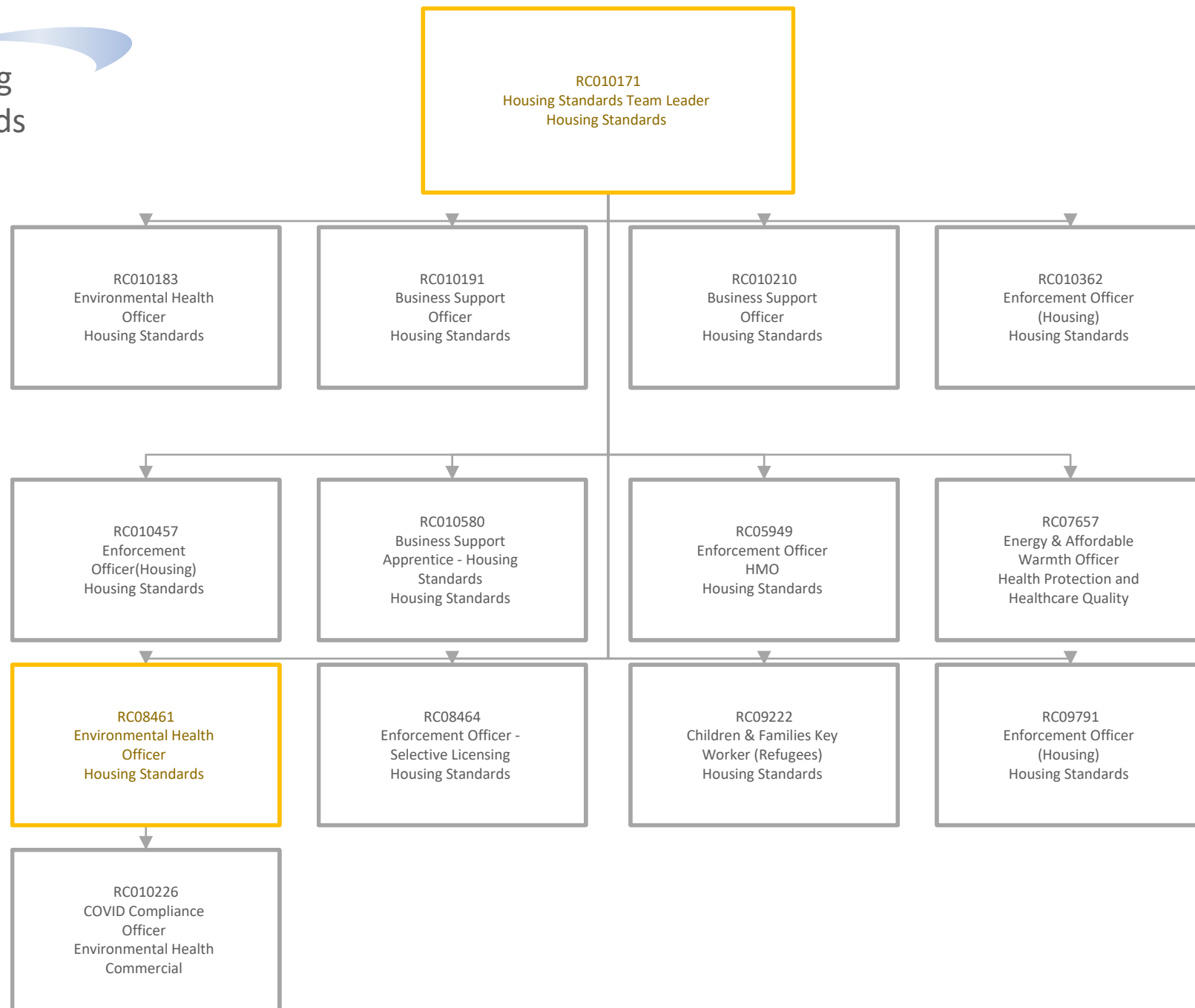

# Regional Enforcement Team

RC05671  
Regional Enforcement  
Manager  
Regional Enforcement Team

RC00078  
Investigation Officer  
Regional Enforcement  
Team

RC010626  
Investigations Officer -  
Level 2  
Regional Enforcement  
Team

RC01631  
Regional Intelligence  
Officer  
Regional Enforcement  
Team

RC01688  
Business Support  
Officer  
Regional Enforcement  
Team

RC09944  
Regional Intelligence  
Officer  
Regional Enforcement  
Team



# Environmental Protection

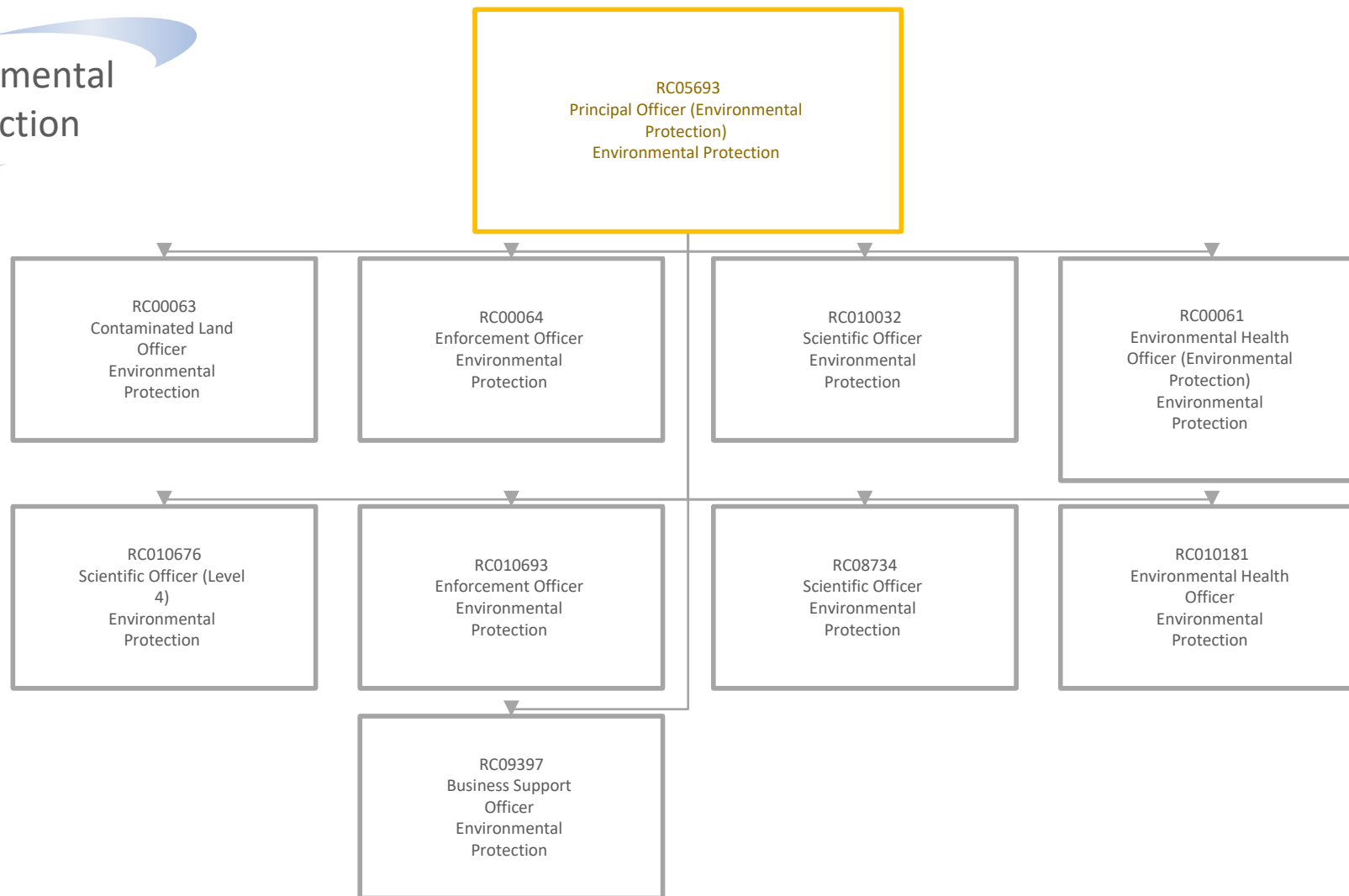

# Environmental Health Commercial

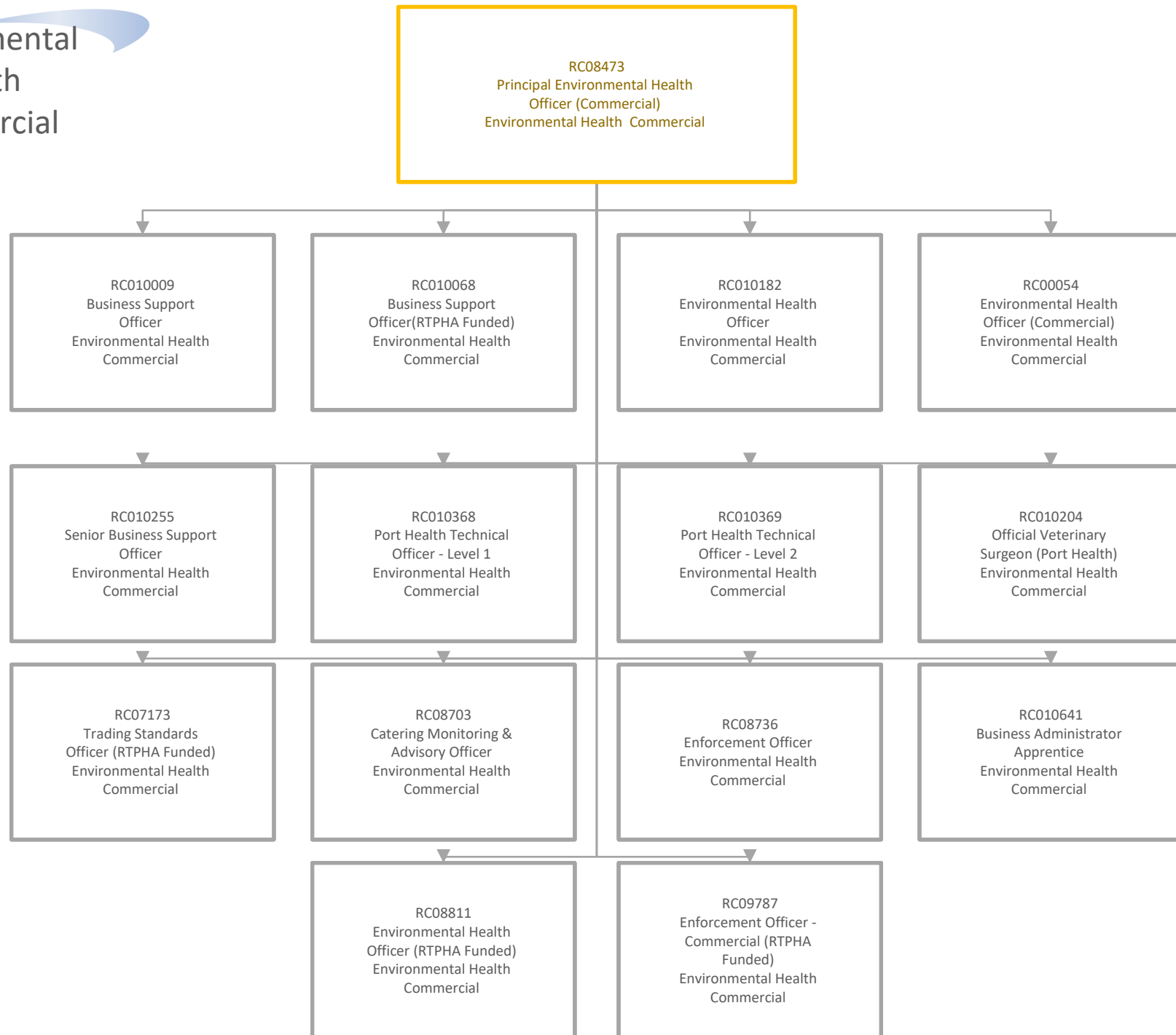



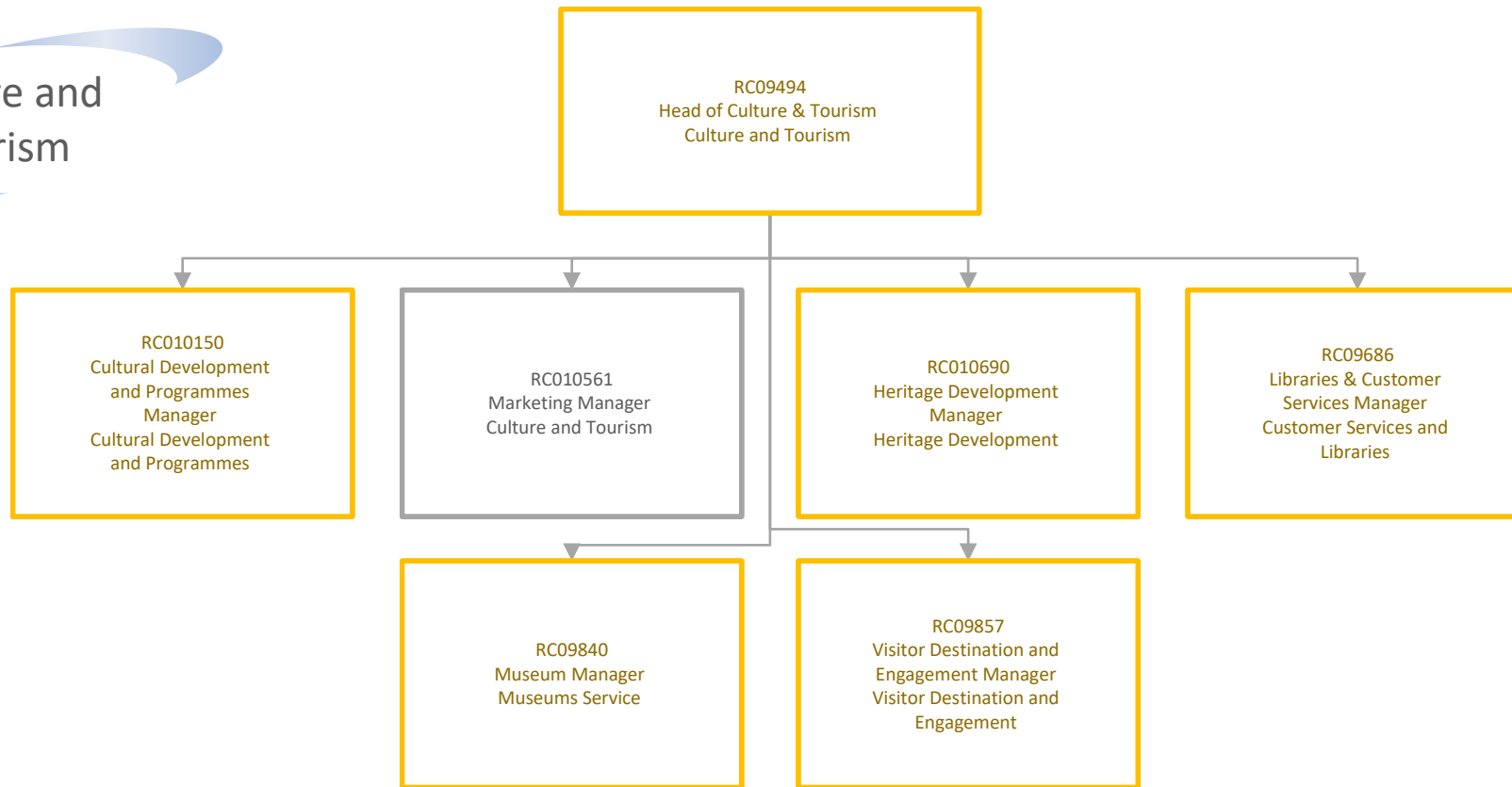

# Culture Development and Programmes

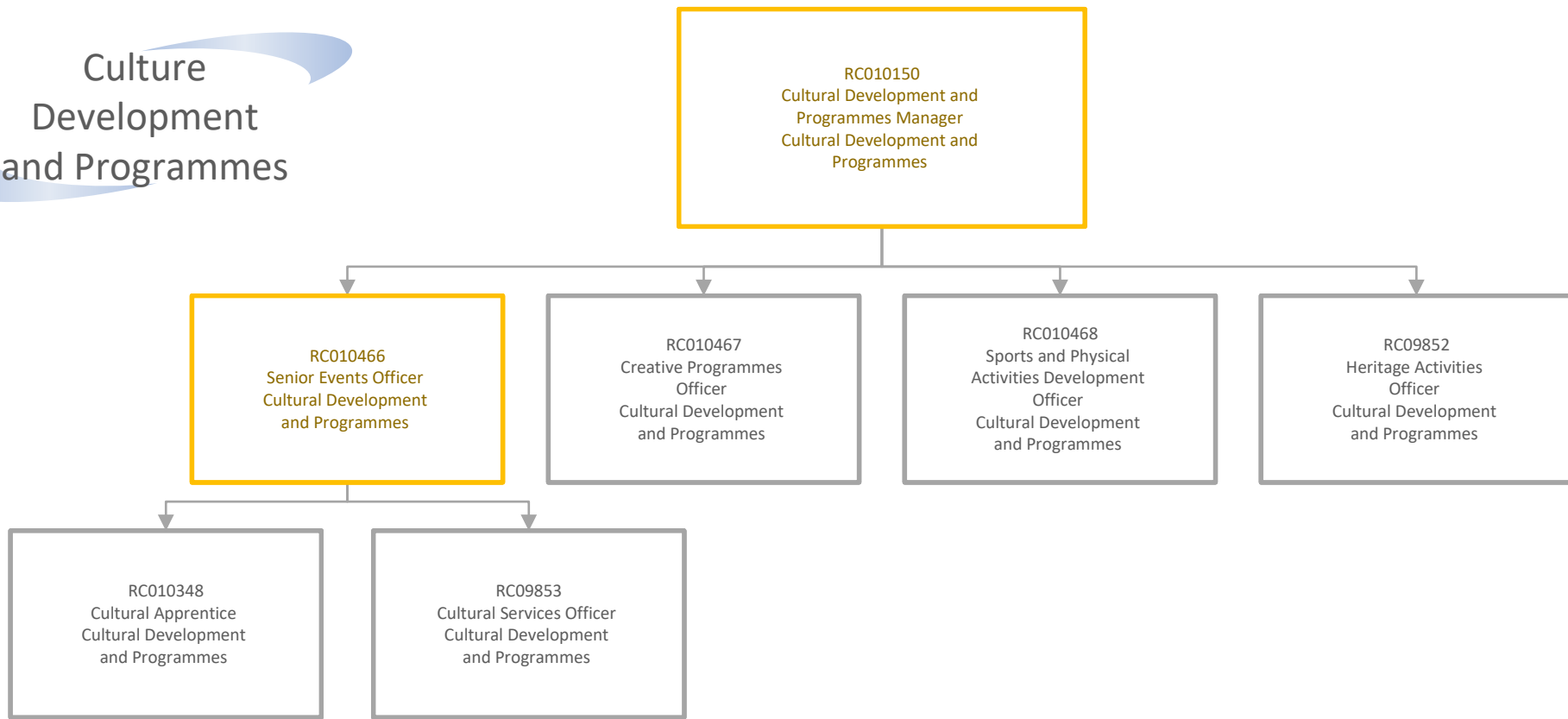

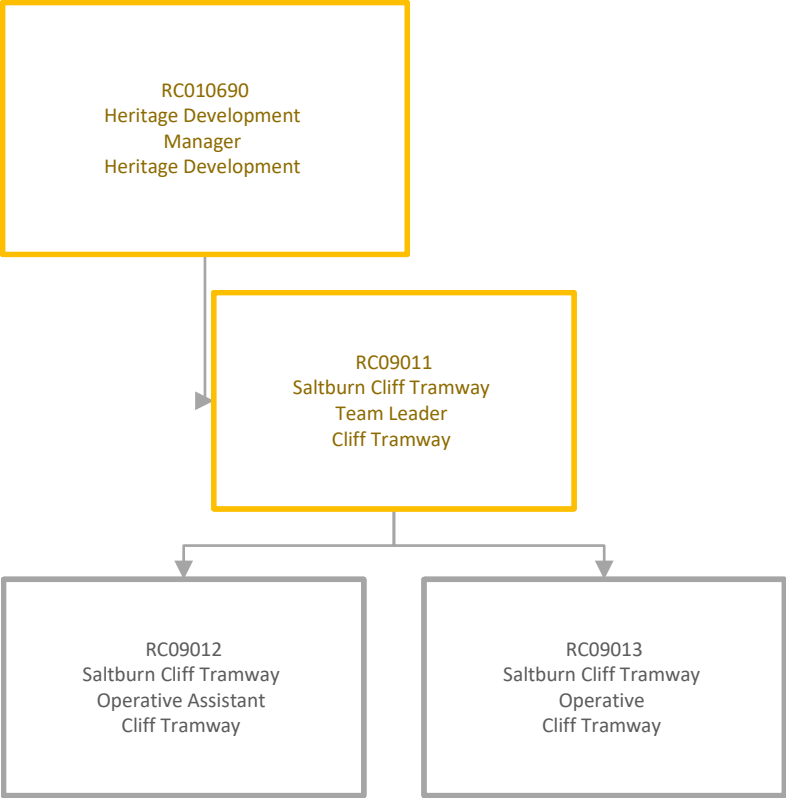

# Customer Services and Libraries

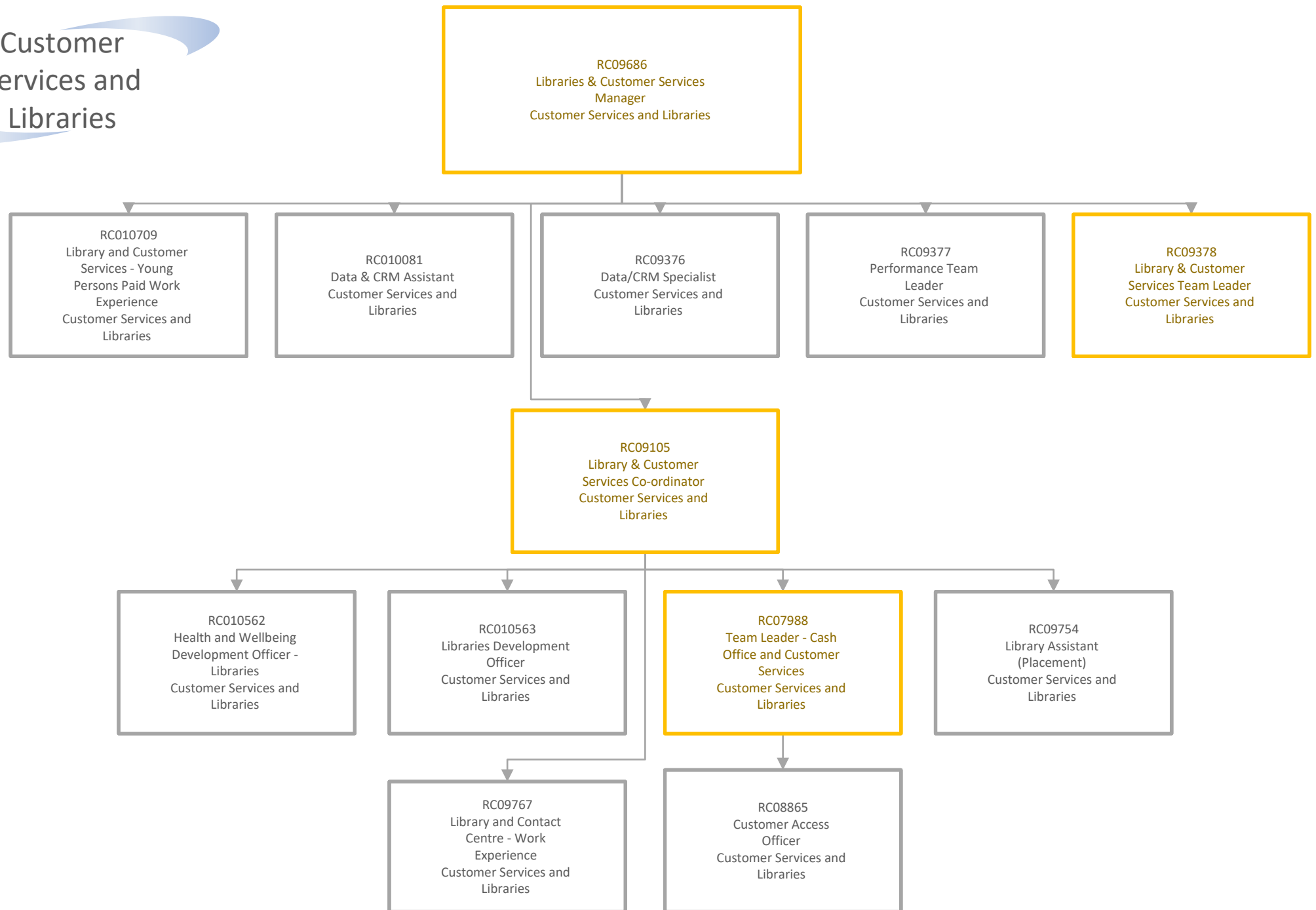



# Libraries Service

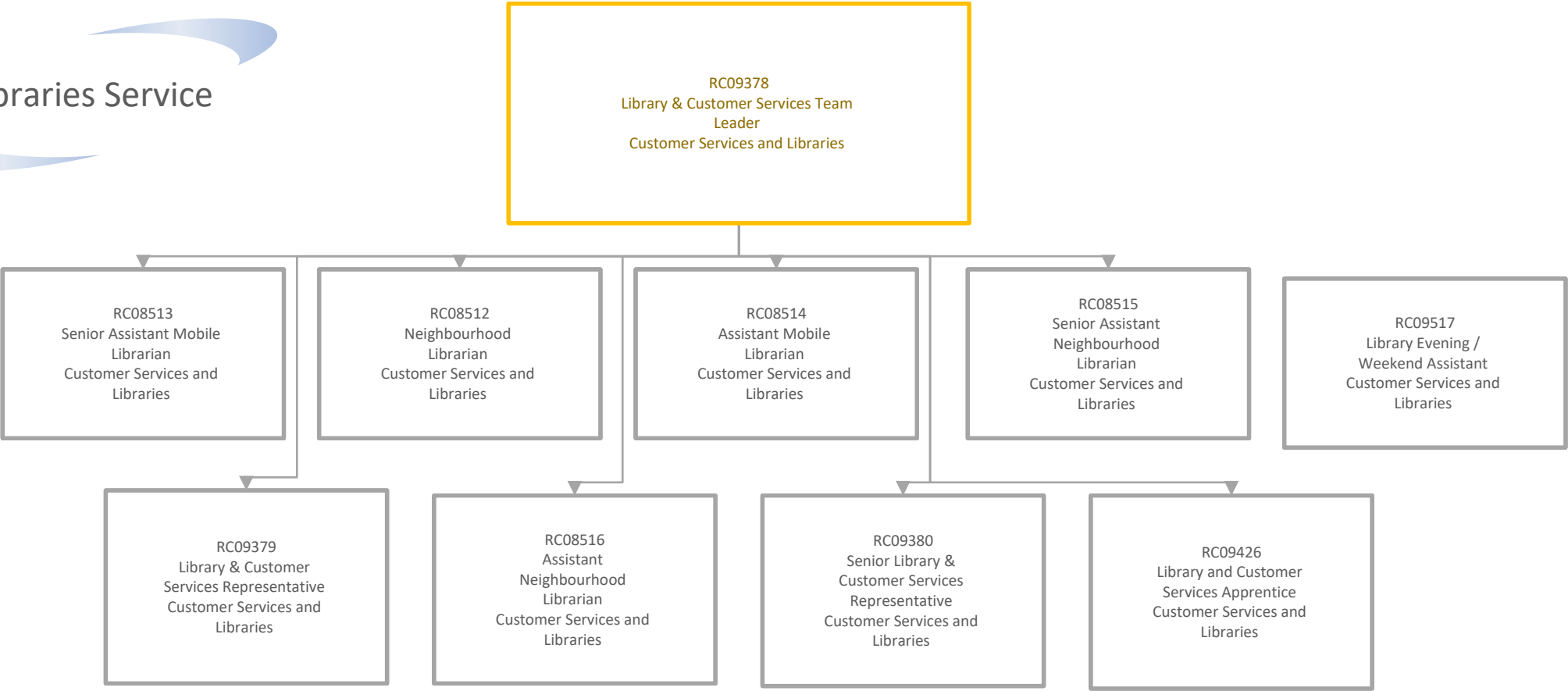

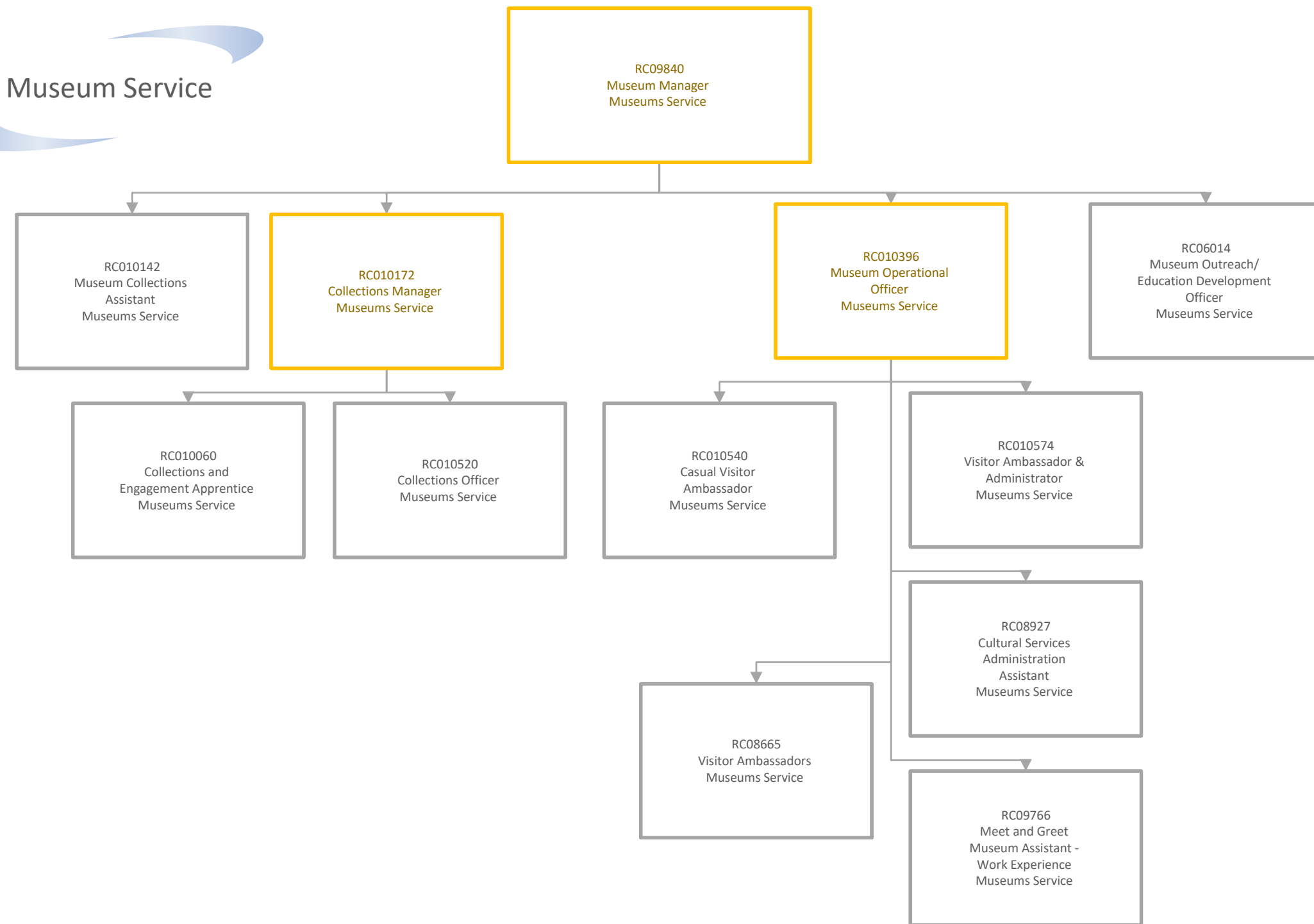

# Visitor Destination and Engagement

