

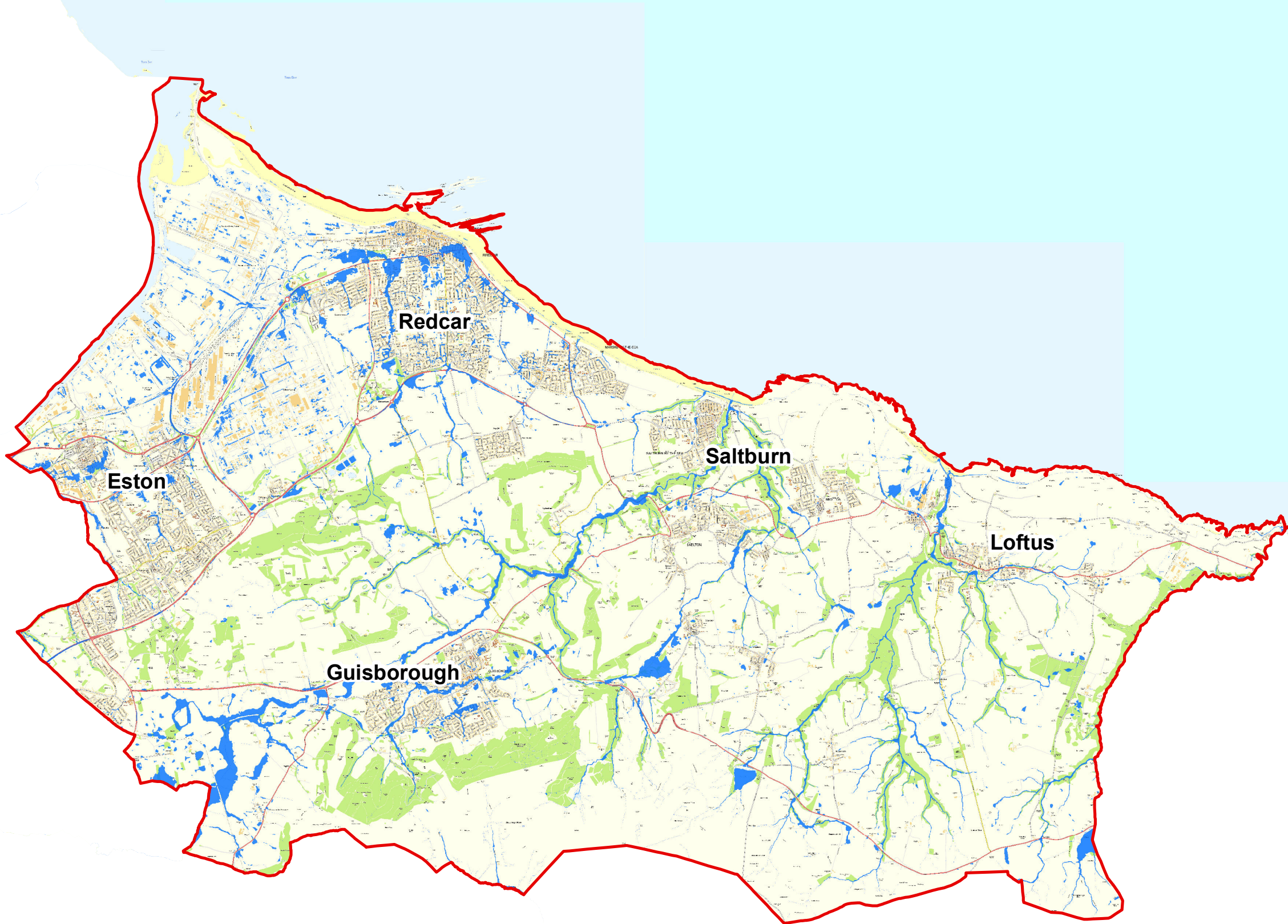

0 1 2 3 4 Kilometres



-  RBC Boundary
-  Intermediate Areas Susceptible to Surface Water Flooding

This map is reproduced from Ordnance Survey Material with the permission of Ordnance Survey on behalf of the Controller of Her Majesty's Stationery Office. © Crown copyright. Unauthorised reproduction infringes Crown copyright and may lead to prosecution or civil proceedings. Redcar & Cleveland Borough Council. OS Licence: © Crown Copyright 100019983 (2011).

Contains Ordnance Survey data © Crown copyright and database right 2010

www.jbaconsulting.co.uk
t +44 (0)1925 570876
e info@jbaconsulting.co.uk



Bank Quay House
Sankey Street
Warrington
WA1 1NN
United Kingdom



Other offices at Atherstone, Doncaster, Edinburgh, Haywards Heath, Newcastle upon Tyne, Newport, Northallerton, Saltaire, Skipton, Tadcaster & Wallingford
for

Redcar & Cleveland Borough Council Preliminary Flood Risk Assessment

Locally Agreed Surface Water Information (ASStWF)

Drawn by: Peter Grace	Scale:
Date: 17/05/2011	1:90,000
Status: FINAL	Original @ A3
File Name: ..\ArcView\Projects\	
Drawing Number: D	