

- Key
- Revised Draft Order Limits
 - Order Limits shown at Previous Statutory Consultation
 - Land Interest Boundary
 - Land Area Reduced

© Crown copyright and database rights 2023 Ordnance Survey 0100031673. You are permitted to use this data solely to enable you to respond to, or interact with, the organisation that provided you with the data. You are not permitted to copy, sub-licence, distribute or sell any of this data to third parties in any form.

© Crown copyright material is reproduced with the permission of Land Registry under delegated authority from the Controller of HMSO.

This material was last updated in September 2023 and may not be copied, distributed, sold or published without the formal permission of Land Registry. Only an official copy of a title plan or register obtained from the Land Registry may be used for legal or other official purposes.

May contain public sector information licensed under the Open Government Licence v3.0.



Client: H2 TEESSIDE

Drawing Title: STAGE 2 CONSULTATION LAND INTEREST PLAN
KD PHARMA UK LIMITED
SHEET 1 OF 2

| | |
|---|------------------|
| Status: FINAL | Revision: 000 |
| Scale: 1:1,000 @ A3 | Date: 07/12/2023 |
| Spatial Reference System: British National Grid | |

| | | |
|------------------------|-----------------|---------------------------|
| Drawn By: J.NEYE-SWIFT | Checked By: N/A | Approved By: J.WITHINGTON |
|------------------------|-----------------|---------------------------|

Drawing reference: 073_ARDG_H2Teesside_LIC

This document is not to be used in whole or in part other than for the intended purpose and project for which it was prepared and provided.

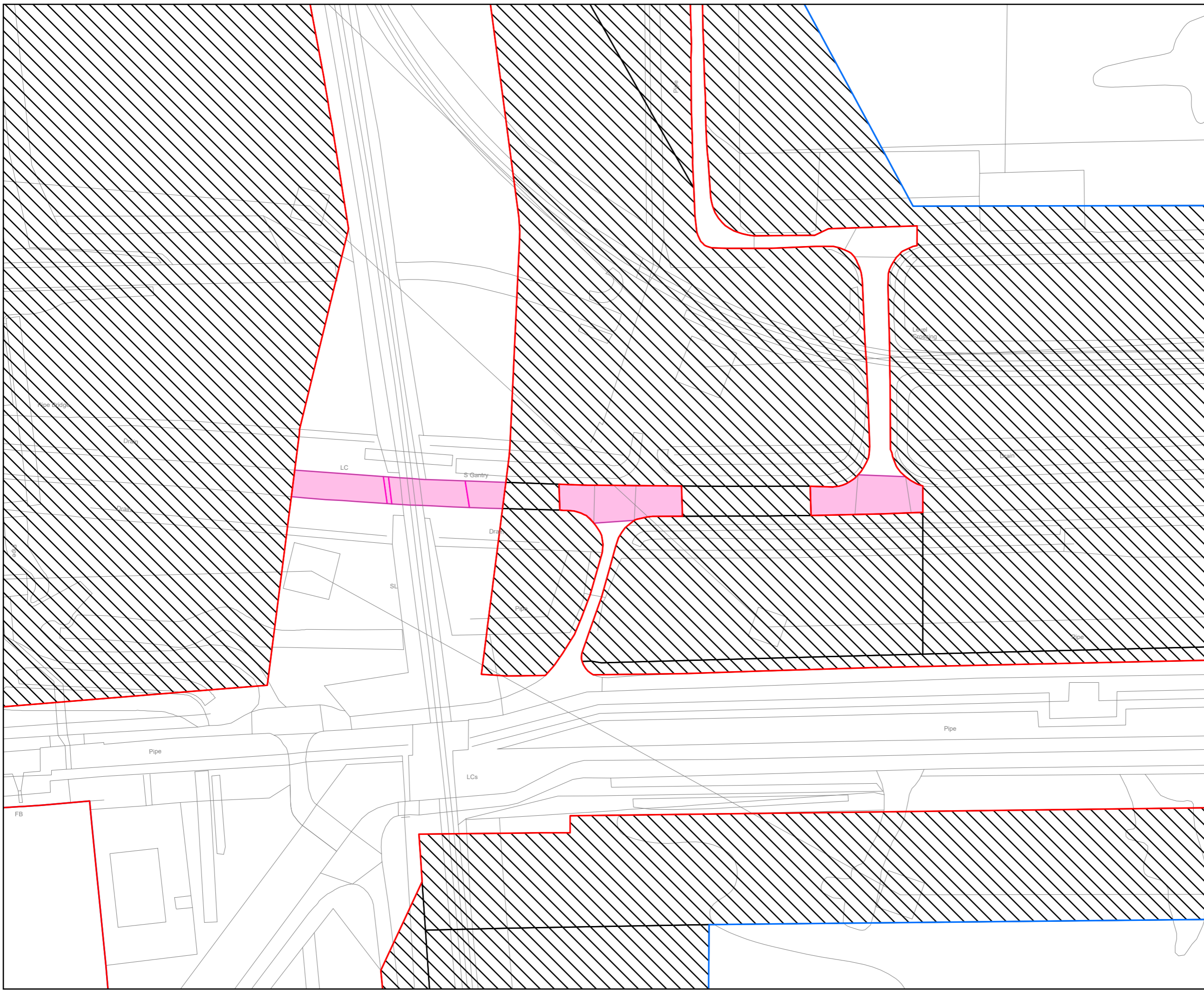

Plot Date: 07 December 2023 12:14
 File Name: C:\Users\Jake\Arden\Management\Tol\Projects - Aecom - H2 Teesside\PI16 - GIS & CAD Files\073_ARDG_Teesside\ArcPro Projects\Re-Consultation Plans\073_ARDG_H2Teesside_LIC_Batch_2_LOP.aprx

Plot Date: 07 December 2023 12:14
 File Name: C:\Users\Jake\OneDrive\Management\Projects - Aecom - H2 Teesside\Arden Management\1\Projects - GIS & CAD Files\073_ARDG_H2Teesside\Arden\Projects\Re-consultation Plans\073_ARDG_H2Teesside\Arden\073_ARDG_H2Teesside_LIC_Batch_2_LOP.aprx

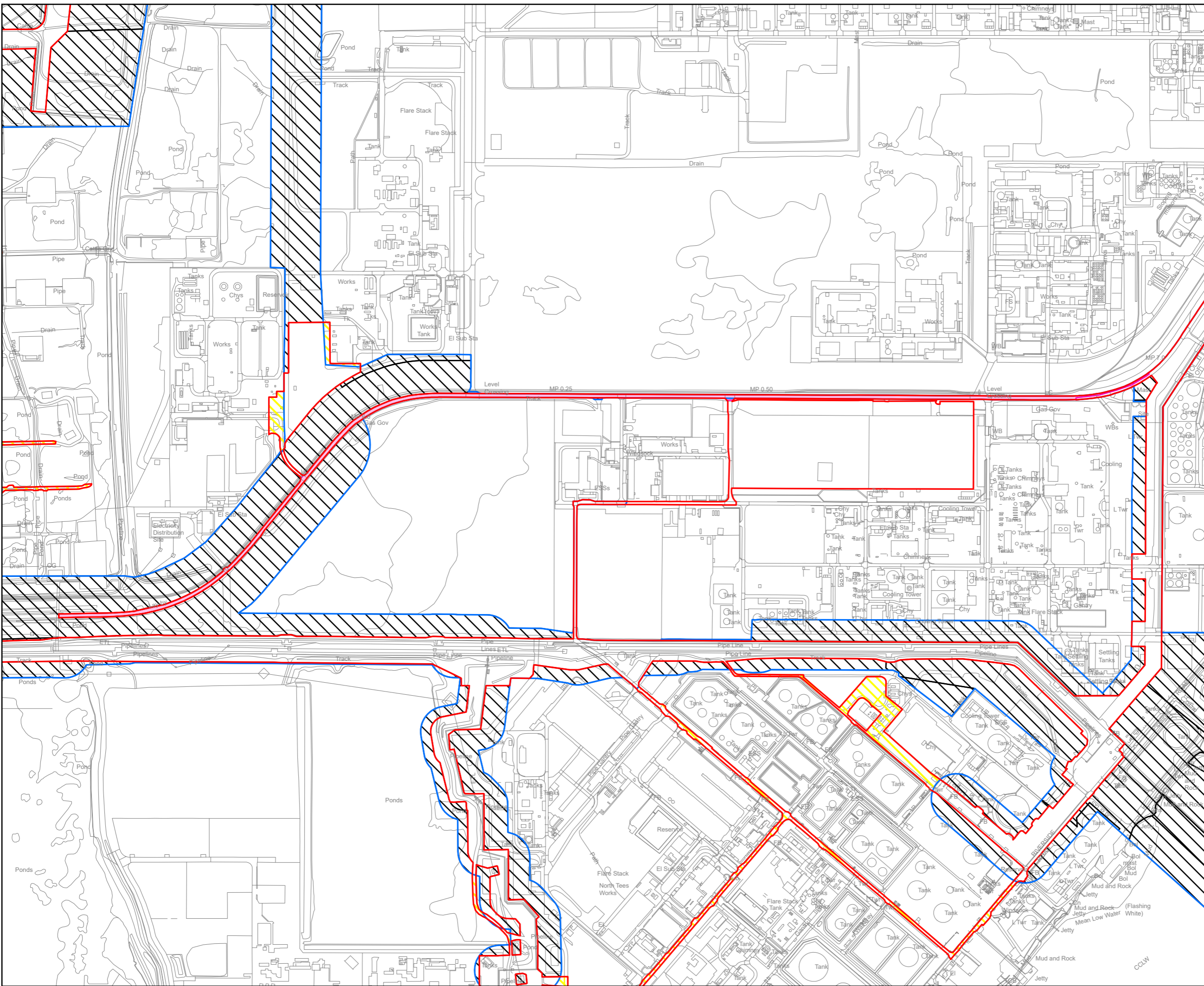

KEY PLAN

Key

- Revised Draft Order Limits
- Order Limits shown at Previous Statutory Consultation
- Land Interest Boundary
- Additional Land Area Required
- Land Area Reduced

© Crown copyright and database rights 2023 Ordnance Survey 0100031673. You are permitted to use this data solely to enable you to respond to, or interact with, the organisation that provided you with the data. You are not permitted to copy, sub-licence, distribute or sell any of this data to third parties in any form.

© Crown copyright material is reproduced with the permission of Land Registry under delegated authority from the Controller of HMSO.

This material was last updated in September 2023 and may not be copied, distributed, sold or published without the formal permission of Land Registry. Only an official copy of a title plan or register obtained from the Land Registry may be used for legal or other official purposes.

May contain public sector information licensed under the Open Government Licence v3.0.

Client

Designer

Project

H2 TEESSIDE

Drawing Title

**STAGE 2 CONSULTATION
 LAND INTEREST PLAN
 KD PHARMA UK LIMITED
 SHEET 2 OF 2**

| | | | |
|-------------------|-------------------------|--------------------------|-----------------------|
| Status | FINAL | Revision | 000 |
| Date | 07/12/2023 | | |
| Scale | 1:7,000 @ A3 | Spatial Reference System | British National Grid |
| Drawn By | J.NEYE-SWIFT | Checked By | N/A |
| Approved By | J.WITHINGTON | | |
| Drawing reference | 073_ARDG_H2Teesside_LIC | | |

This document is not to be used in whole or in part other than for the intended purpose and project for which it was prepared and provided.